

Materials		
1.	Brick	- Red Multi
2.	Windows	- uPVC (colour to be confirmed)
3.	Doors	- uPVC (colour to be confirmed)
4.	Roof	- Plain roof tiles

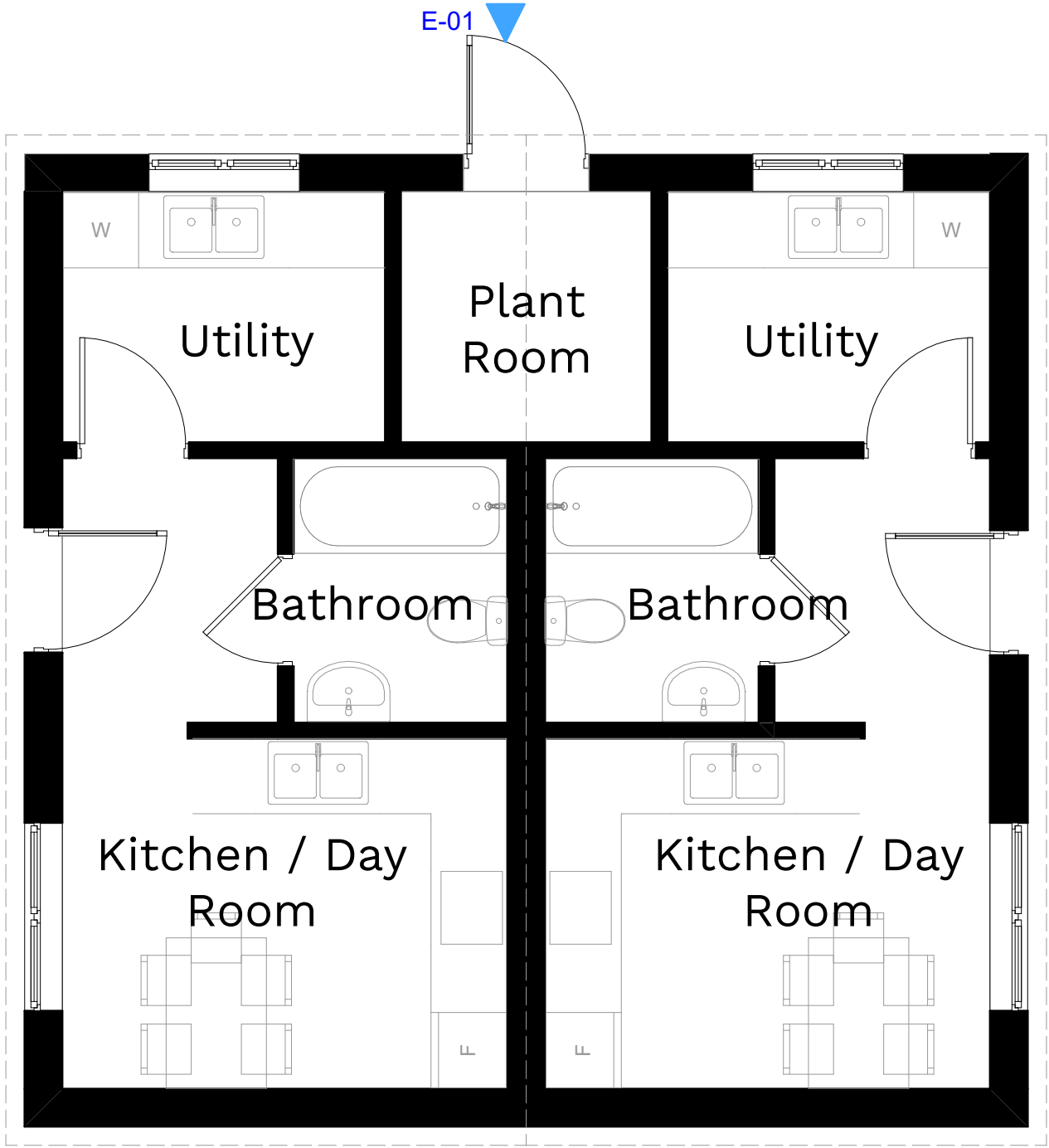

DO NOT SCALE THIS DOCUMENT - USE FIGURED DIMENSIONS ONLY
ALL DIMENSIONS MUST BE CHECKED ON SITE PRIOR TO COMMENCEMENT OF ANY RELATED WORKS.

THIS DOCUMENT IS COPYRIGHT OF THE ORIGINATOR, IT MUST NOT BE ALTERED, REPRODUCED OR DISTRIBUTED WITHOUT PRIOR CONSENT.

THIS DOCUMENT MUST BE READ IN CONJUNCTION WITH ALL SUPPORTING DOCUMENTS PRODUCED BY THE ORIGINATOR AND OTHER PROJECT DISCIPLINES.

OS MAPPING OBTAINED FROM PROMAP LICENCE No. 100022432
REPRODUCED BY BERRYS UNDER OS LICENCE No. 100003668

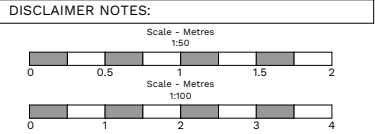

NORTH POINT:

RIBA
Chartered Practice

41-43 SHIRETOWN HOUSE
BROADSTREET
HEREFORD
HEREFORDSHIRE
HR4 9AR

TEL: 01432 809836
hereford@berrys.uk.com
www.berrys.uk.com

ORIGINATING OFFICE:

Rev C	Planning Submission	16.08.2021	CPS	RPS
REV	DESCRIPTION	DATE	BY	CHKD

BERRYS

STATUS: PLANNING APPLICATION			
CLIENT: Herefordshire Council Property Services			
PROJECT: Traveller Site Extension, Pembridge			
DRAWING: Amenity Building Elevations and Plan			
SCALE @ A3 1:100, 1:50	DRAWN BY: CPS	CHKD BY: RPS	DATE: July 2021
DRAWING No: HA40917_PL_10_C			