

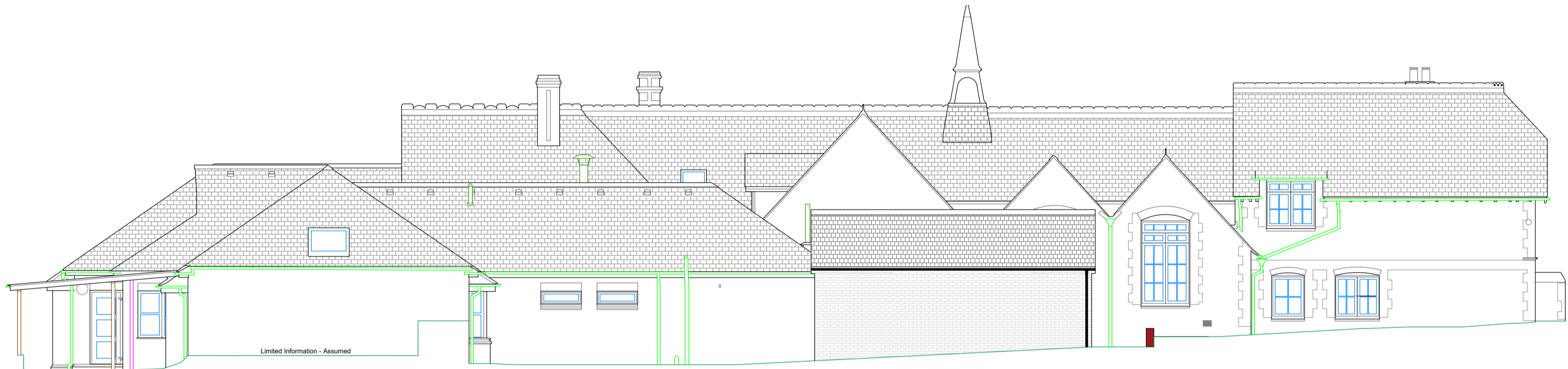

SOUTH WEST (FRONT)



NORTH EAST (REAR)



NORTH WEST (SIDE)



SOUTH EAST (SIDE)

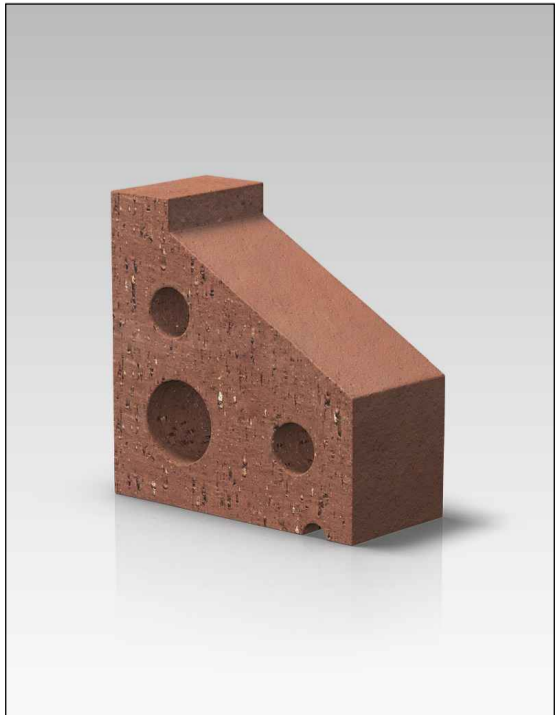

Proposed Cill Brick for Extension

**Schedule of Materials**

- Roof tiles - Plain clay tiles to match existing extensions
- External joinery - Pre-finished fascia and soffit boards, colour to match existing extensions
- Brickwork - Red brick to match existing extensions, soldier courses to window heads and cill bricks for window cills, brickwork to be red class B engineering bricks below DPC level and for new steps and ramps
- Windows - Powder coated aluminium windows, in white
- Gutters and downpipes - Black half round uPVC with circular downpipes to match existing extensions

**GENERAL NOTES :-**

1. Do not scale from this drawing, unless for planning purposes.
2. All dimensions are in millimetres (mm), all levels in metres (m) unless noted otherwise.
3. Discrepancies or omissions are to be reported to the Designer prior to work commencing.
4. Materials and workmanship are to comply in all respects with current British Standard Specifications, Codes of Practice, and Building Regulations Approved Documents.
5. The copyright of this drawing is vested in the Designer and must not be copied or reproduced without written consent.
6. The Contractor is to check and verify all building and site dimensions, levels and sewer invert levels at connection points before work commences.
7. This drawing is to be read in conjunction with all relevant specifications and drawings issued by the Engineer, Designer and other Specialists.
8. It is assumed that all works on this drawing will be carried out by a competent contractor working, where appropriate, to an approved method statement.

P3	BUILDING MOVED OVER	03/02/25
P2	UPDATED STEPS & LANDSCAPING	14/01/25
P1	SCALE BAR	29/10/24
P0	INITIAL ISSUE	21/10/24
REV.	DESCRIPTION	DATE

CLIENT :-

BROCKHAMPTON ACADEMY

PROJECT :-

EXPANSION

TITLE :-

PROPOSED ELEVATIONS SCHOOL

**PRA**  
PR ASSOCIATES

The Bank, Knighton-on-Teme, Worcestershire  
WR15 8LY

Telephone: 0800 9788 141  
Fax: 01584 781249  
Website: www.prassociates.org

**TENDER**

JOB NUMBER:- 2422	DATE:- JAN 25
SCALE:- 1:100 @ A1	DRAWN:- MN
	CHECKED:- RP
DRAWING No:- 008	STATUS P REV P3

PROJECT STATUS KEY: P = PRELIMINARY, T = TENDER, C = CONSTRUCTION

