

- 1 Do not scale off this drawing.
- 2 Any discrepancies to be referred to the Architect.
- 3 This drawing is to be read in conjunction with all relevant specifications and other drawings issued by the Architect, and other specialists.
- 4 This drawing is copyright and is not to be reproduced without RRA permission.
- 5 IF IN DOUBT, ASK.

Area Schedule

Barn 5

(Workshop with Annex Above):
Gross Internal Floor Area: 79m²

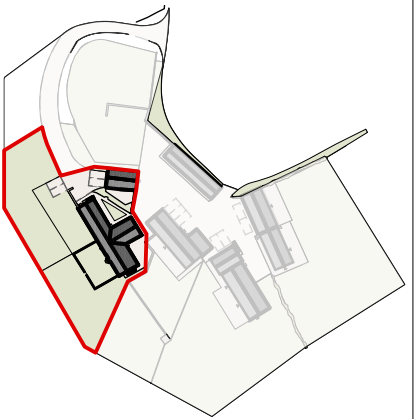

Barn Location

Lean-to store retained	20230720 -	I
Revision Description	Date	Check Rev



RRA Architects Ltd
WorkHere: 4 - 5 High Town
Hereford
HR1 2AA
T 01432 278 707
E info@rraarchitects.com

www.rraarchitects.com	
London T 0203 130 0398	Hereford T 01432 278 707
Ludlow T 01584 519 747	Gloucestershire T 01242 269374

Client :
Balfour
Project :
Tremahaid Farm, Welsh Newton, Monmouth,
NP25 5RY

Drawing Title :
Proposed Barn 5 Floor Plans

Status PLANNING	Date July '19	Drawn By AAJ
Drawing No. 3003 P(0) 500	Revision I	Scale As Shown

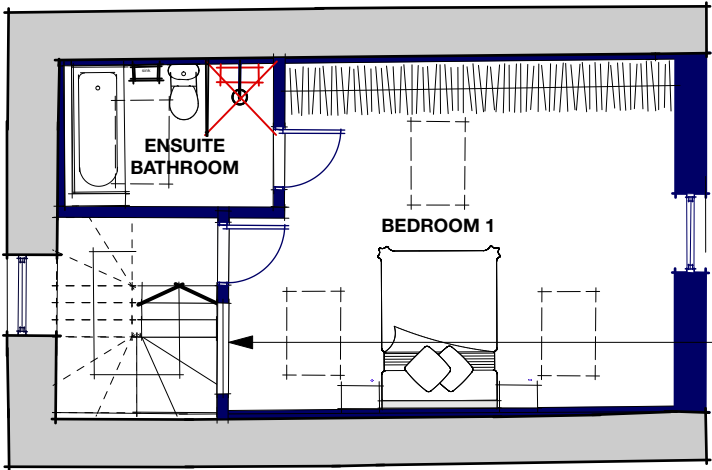

Full height glazed partition

1 First Floor Plan
1:100@A3

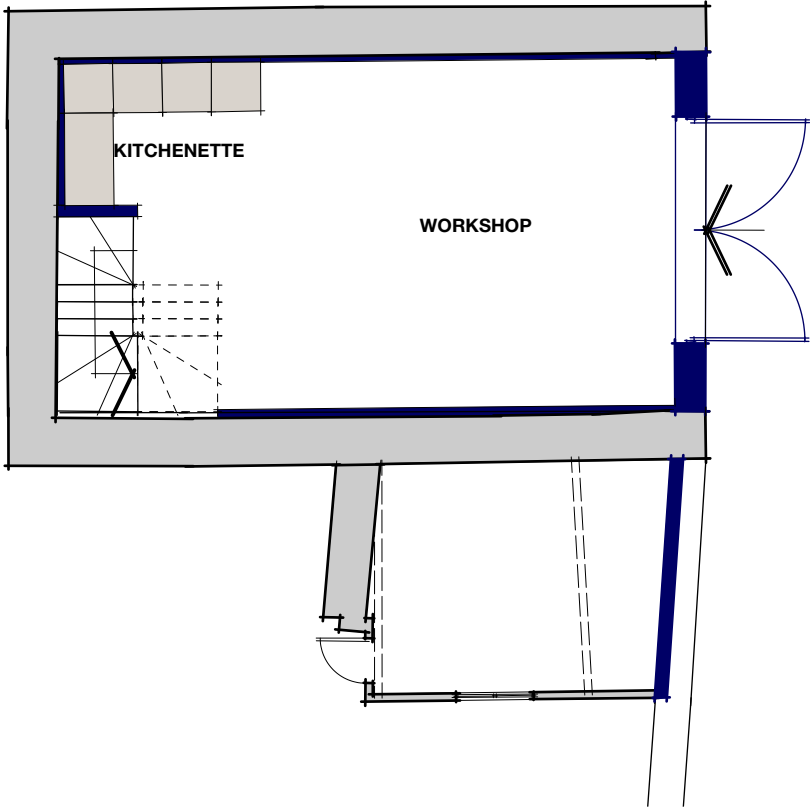

3 Ground Floor Plan
1:100@A3

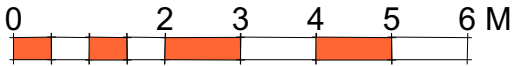

BARN 5