

NOTES

REVISIONS



**ALCOCKS**  
chartered surveyors  
Palace Chambers, 3 King St., Hereford. HR4 9BW  
Tel/Fax (01432) 344322

TITLE  
PROPOSED EXTENSION TO  
THE ARK  
SYMONDS YAT  
HR9 6BN

DESCRIPTION  
ELEVATIONS AS EXISTING

DATE APRIL 2017	DRAWN BY NGM
SCALE 1:50 & 1:1250	
DRAWING No. 2441-02      REV.	

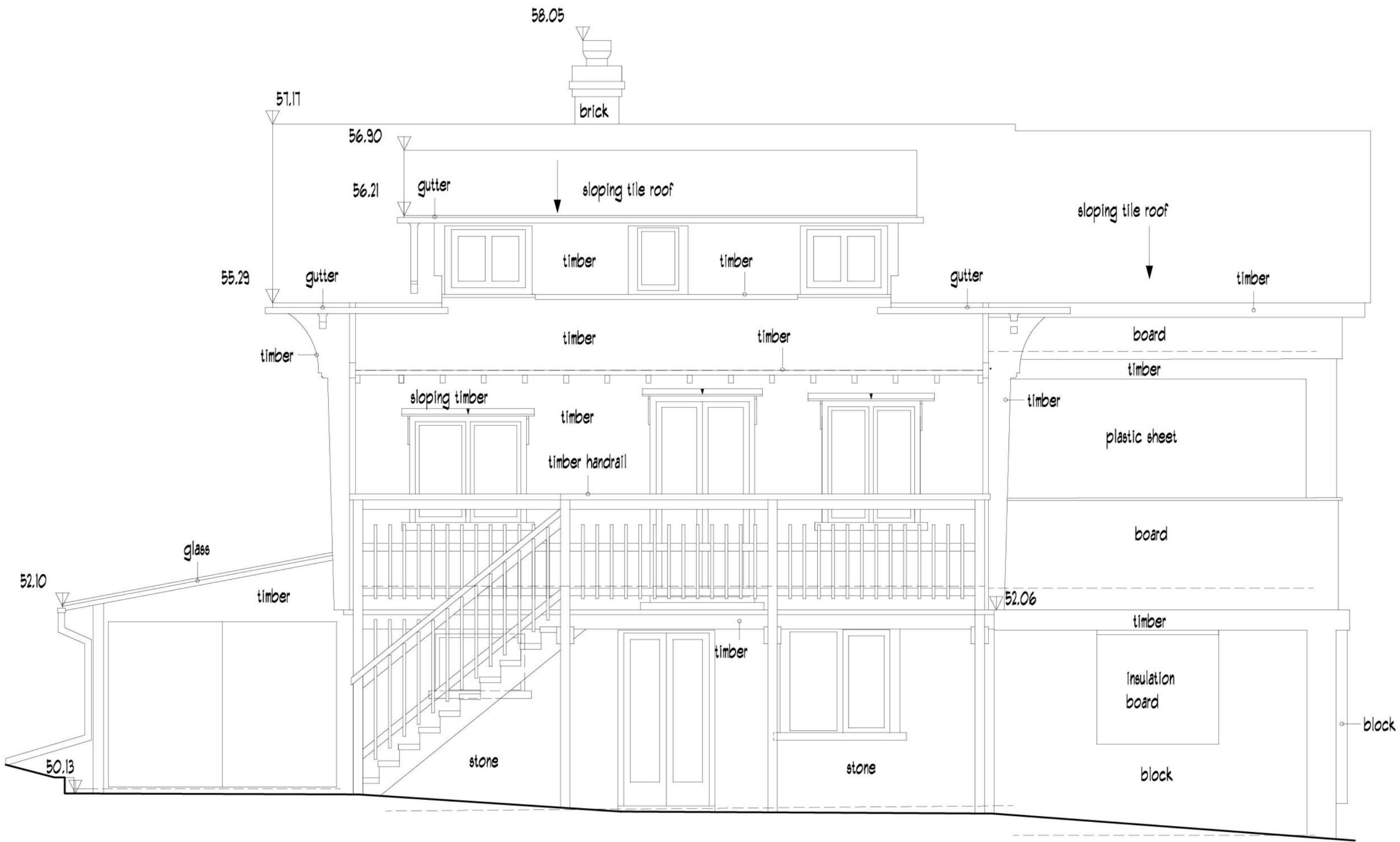

SOUTH EAST ELEVATION

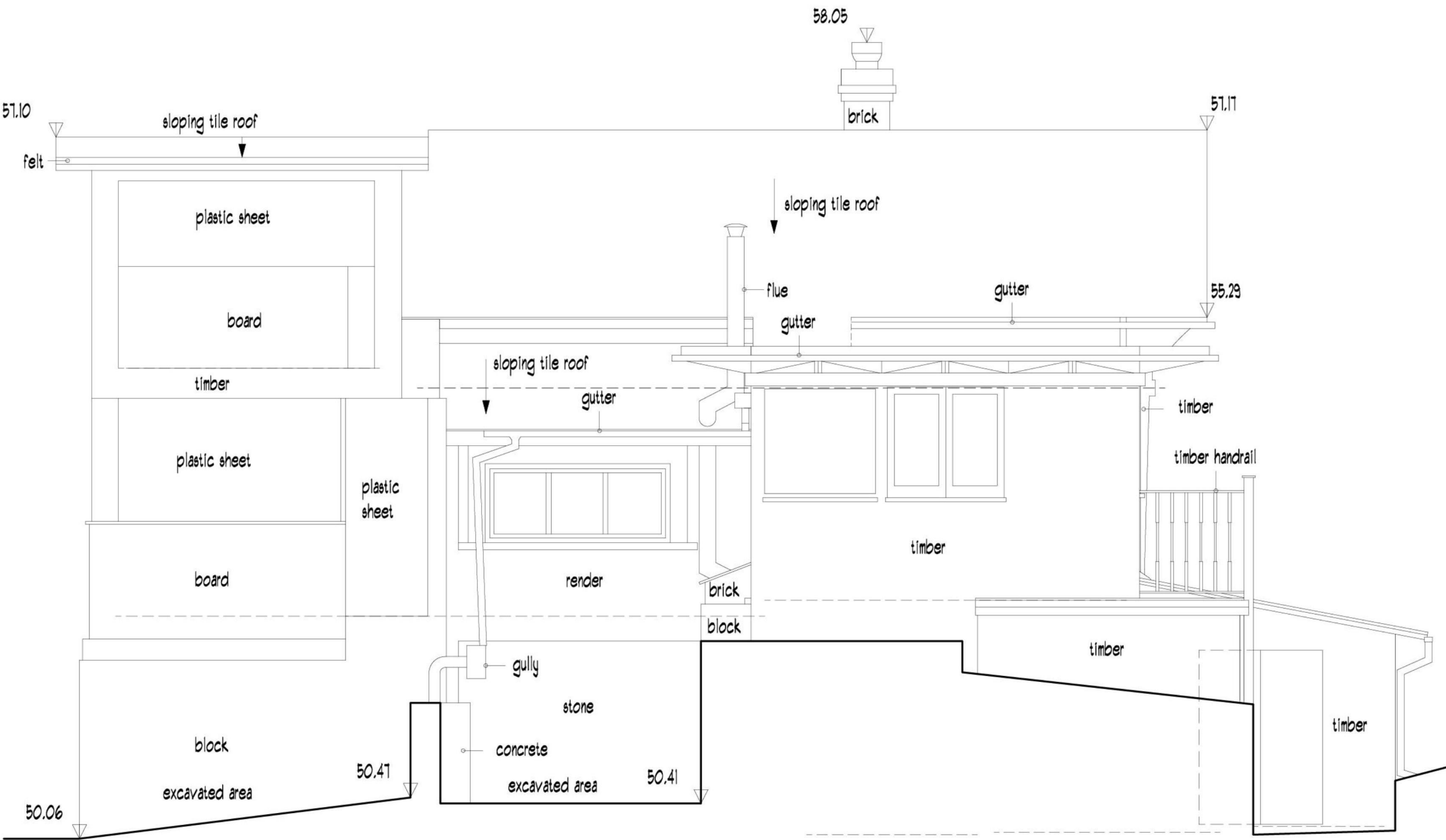

NORTH WEST ELEVATION

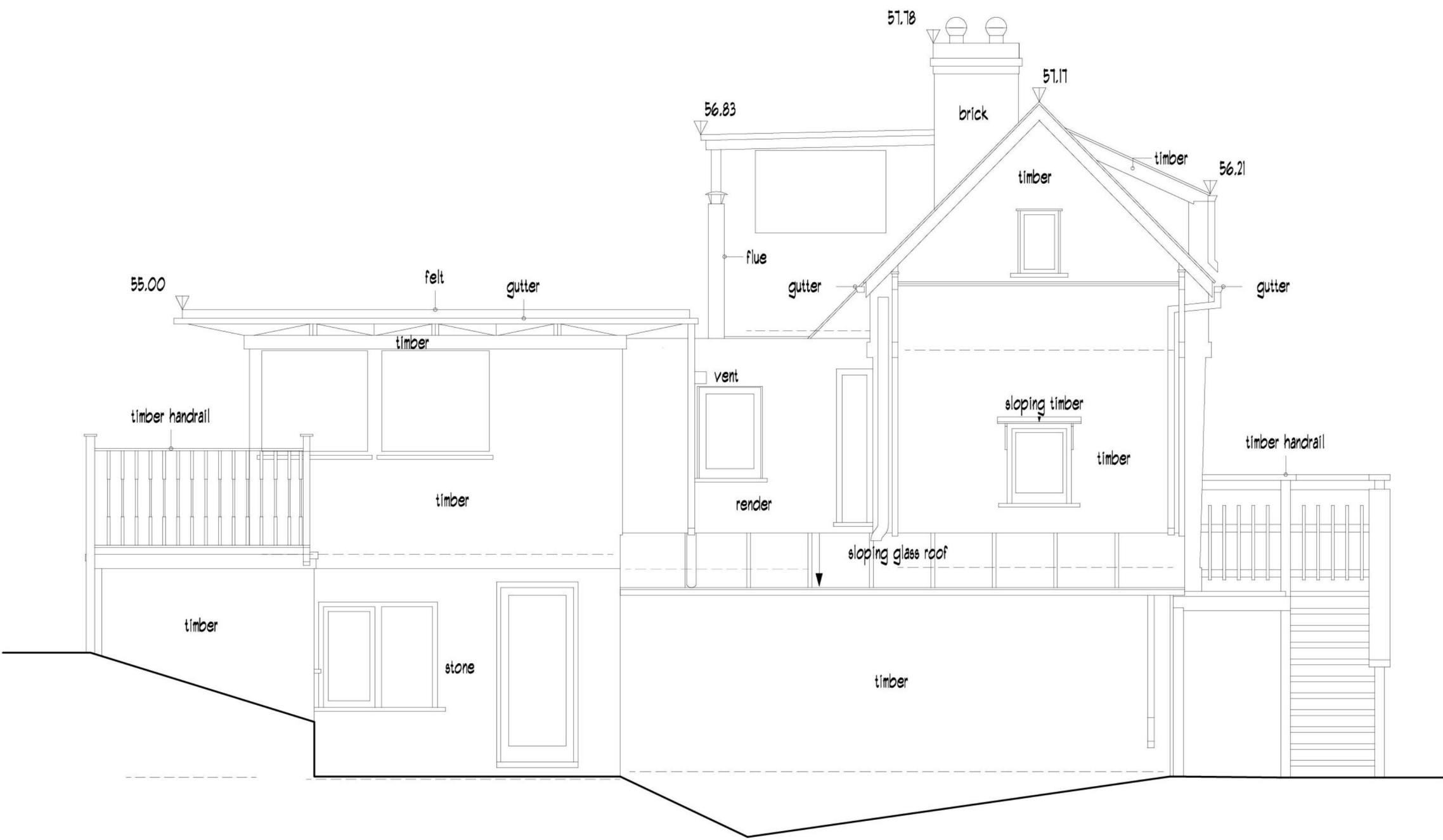

SOUTH WEST ELEVATION

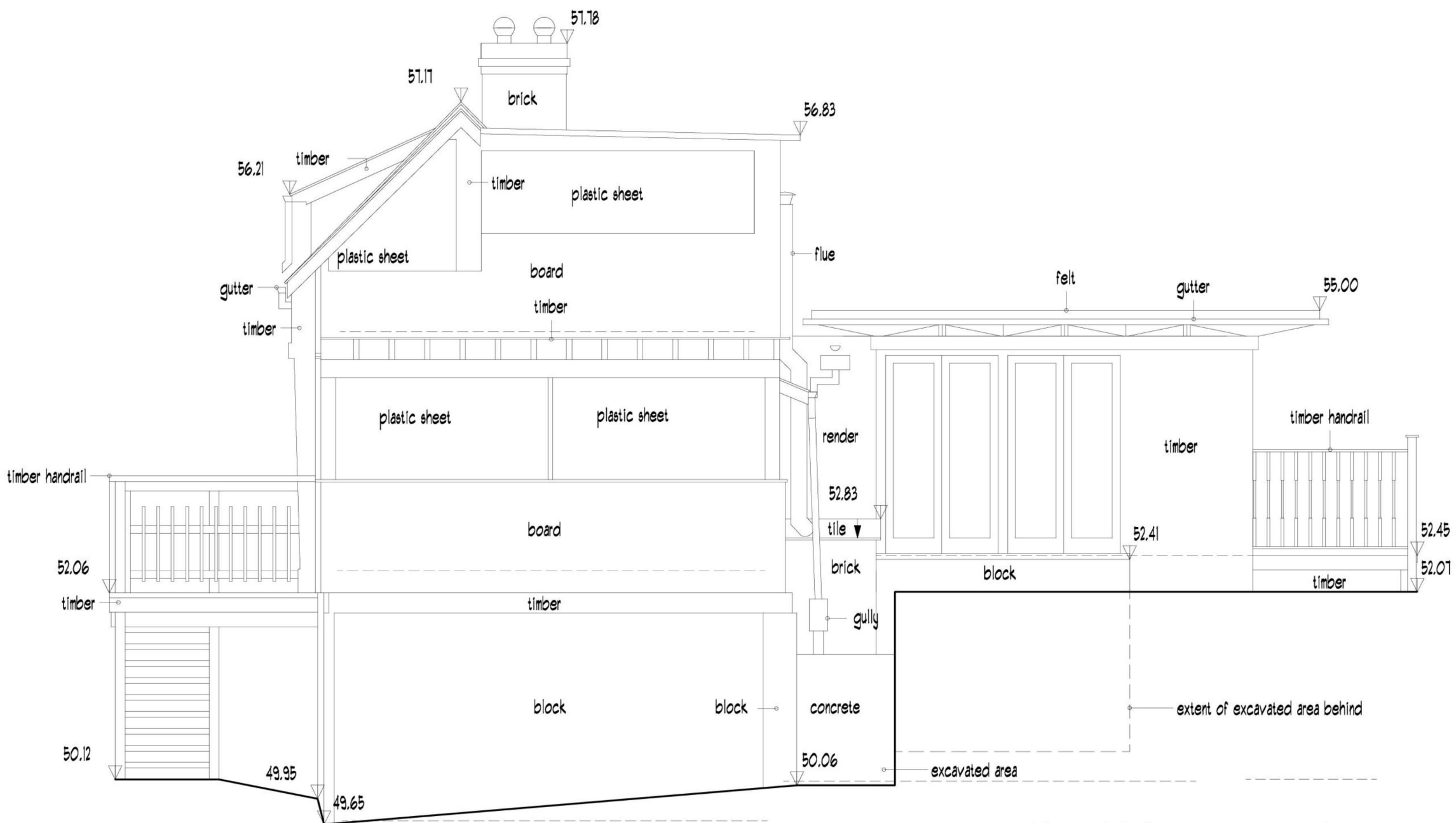

NORTH EAST ELEVATION

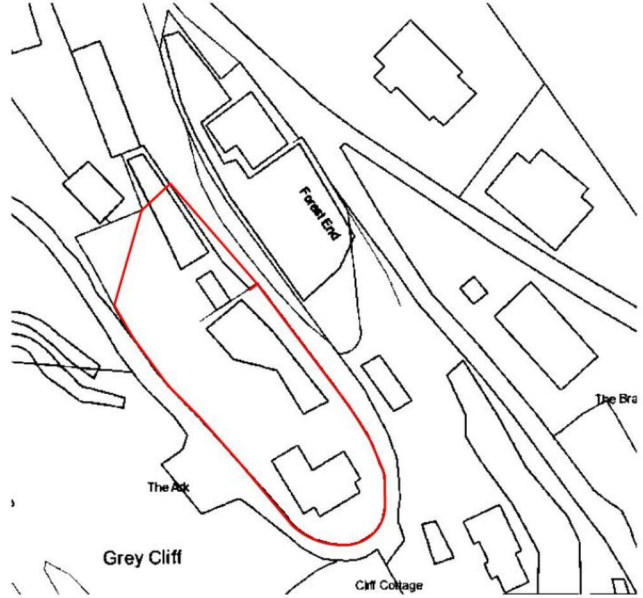

LOCATION PLAN 1:1250

