



west rear elevation



south elevation



north elevation

PROPOSED 2 STOREY EXTENSION, AT RICKETTS CASTLE, TITLEY, KINGTON. HR5 3RS

HEREFORDSHIRE COUNCIL  
PLANNING SERVICES  
DEVELOPMENT CONTROL  
1 - JAN 2011  
To: .....  
Ack'd: ..... File: .....



east front elevation



GROUND FLOOR

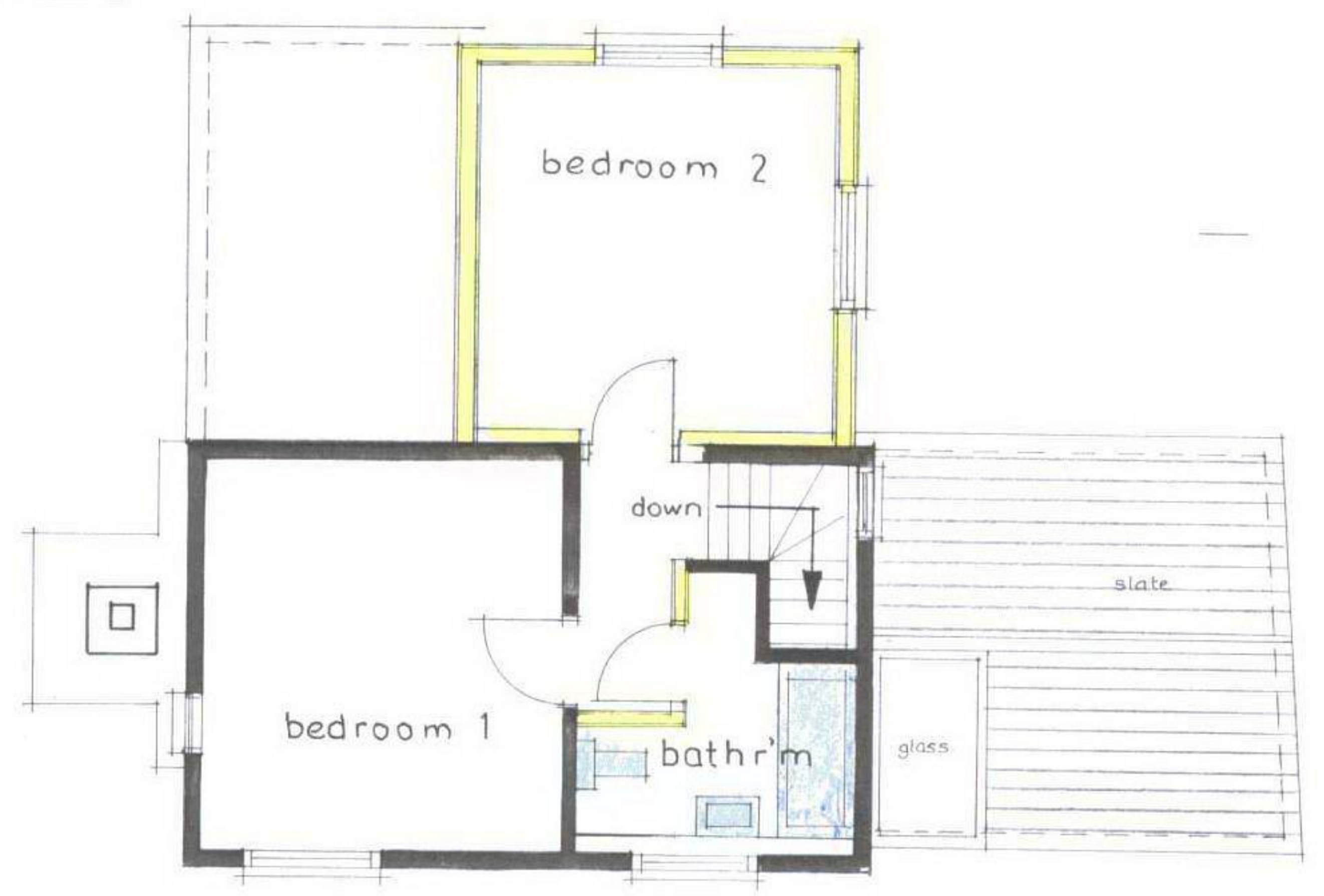

FIRST FLOOR

David Walters  
Building Surveyor  
27 Elizabeth Road  
Kington  
Herefordshire HR5 3DB  
01544 230121

SCALE 1:100 & 1:50

PLAN 480-02 R