

All windows to be replaced. Replacements and new windows to be white upvc double glazed in traditional casement style.

Windows to have grey outer frames with white inner frames.

Doors to be light grey with dark grey frames.

Marley Cedral boards to be grey.

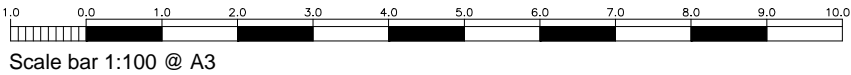
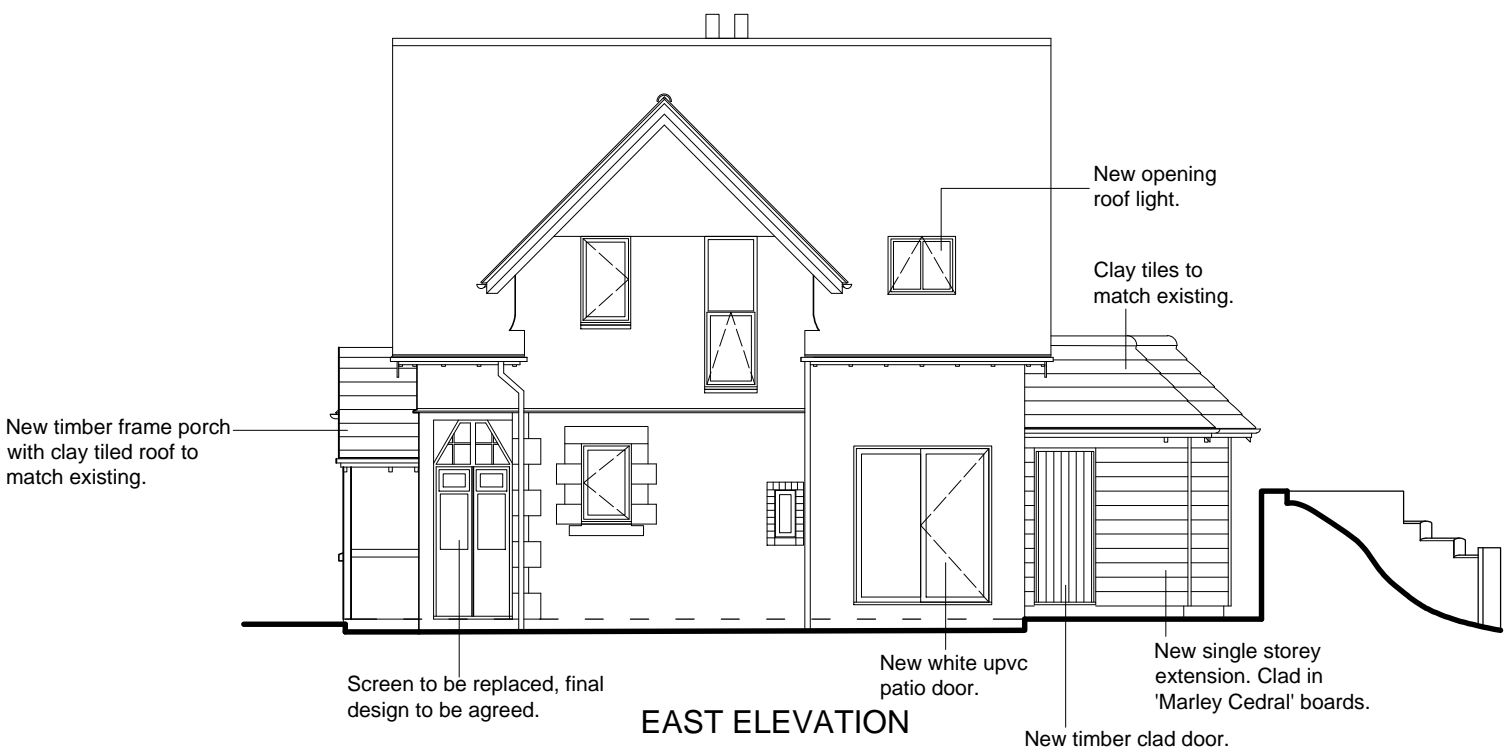
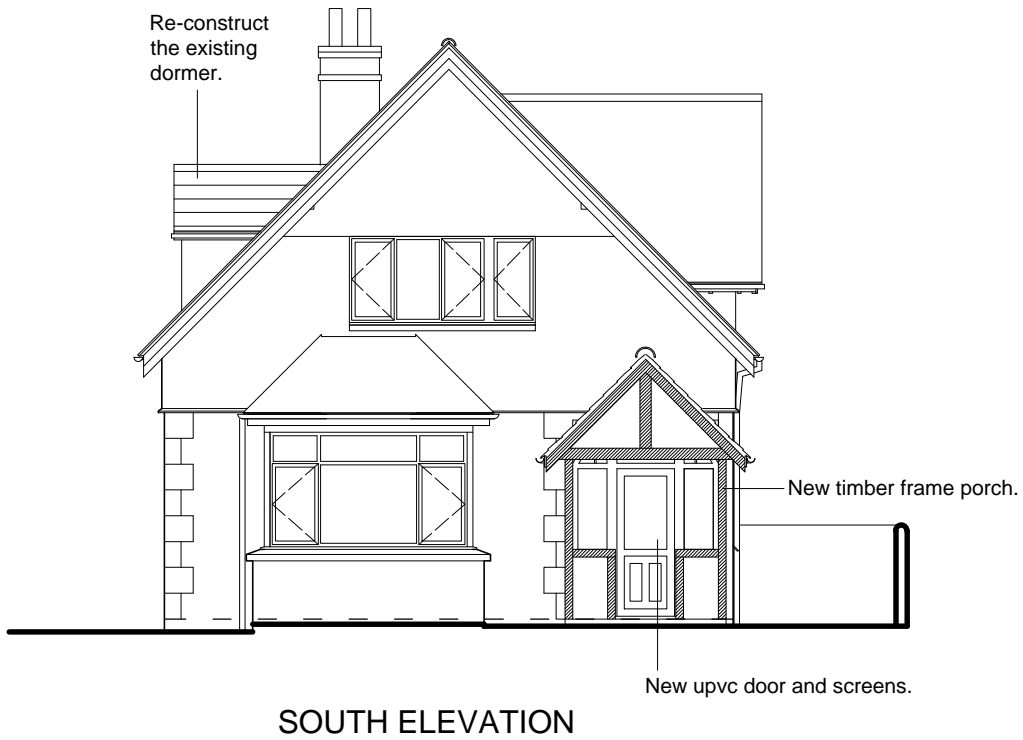
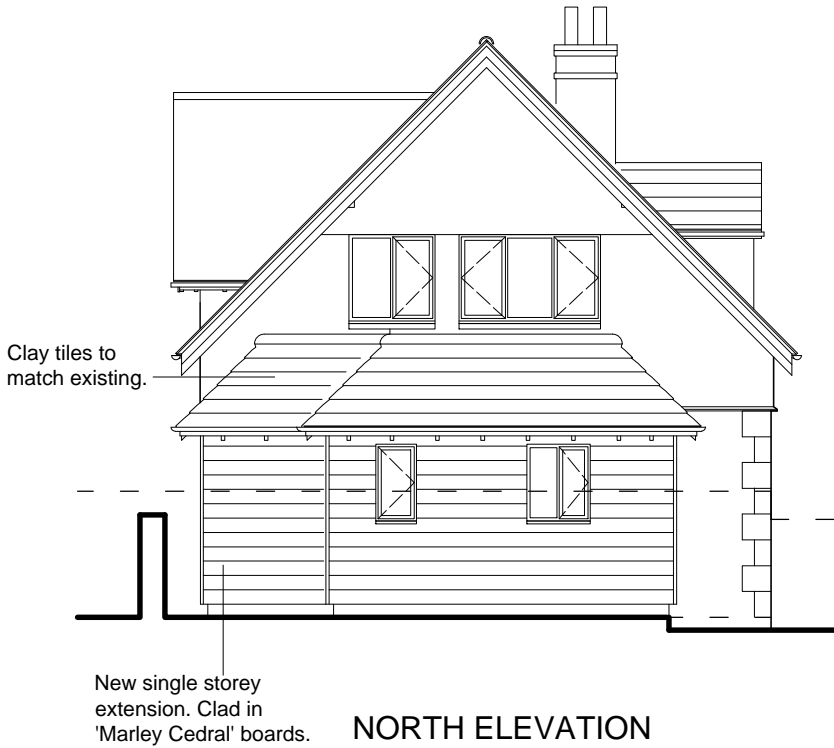
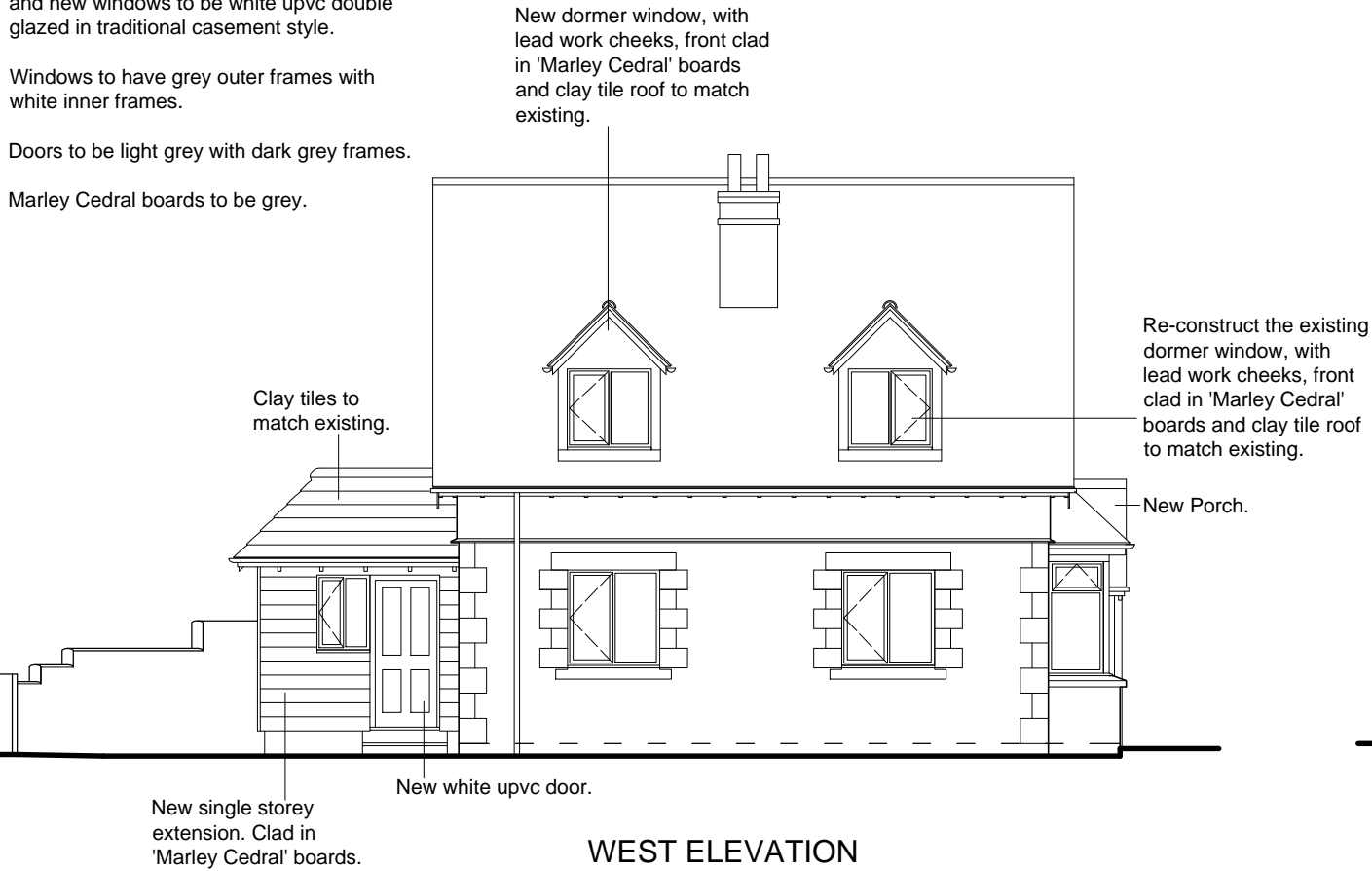

Amendments			<input type="checkbox"/> FEASIBILITY		<input type="checkbox"/> BUILDING REGULATIONS		Do not scale from this drawing. All dimension are to be checked on site. Refer to shown dimensions only. Report any discrepancies to the client/project manager.  <b>CDM 2015 RESIDUAL RISKS</b>  There are no residual risks that a competent contractor should not be able to effectively manage.	<b>Clayton Architectural Drawing Services</b> 2 Sunshine Close, Ledbury, Herefordshire. HR8 2DZ Tel : 01531 635598      www.penelopeclaytonads.co.uk			Client: Dave Jones, Glebe View, Clencher's Mill Lane, Eastnor. HR8 1RD		
Rev	Dates	Item	<input type="checkbox"/> FOR INFORMATION		<input type="checkbox"/> TENDER			Title: PROPOSED ELEVATIONS					
--	-----	-----	<input type="checkbox"/> FOR COMMENT		<input type="checkbox"/> CONSTRUCTION ISSUE			Paper size A3					
			<input type="checkbox"/> PRELIMINARY		<input type="checkbox"/> AS BUILT			Date: Mar' 19					
			<input checked="" type="checkbox"/> PLANNING					Dwg. no. 01-2019/ 04					
										Scale: 1:100			