

Site Layout 1:200

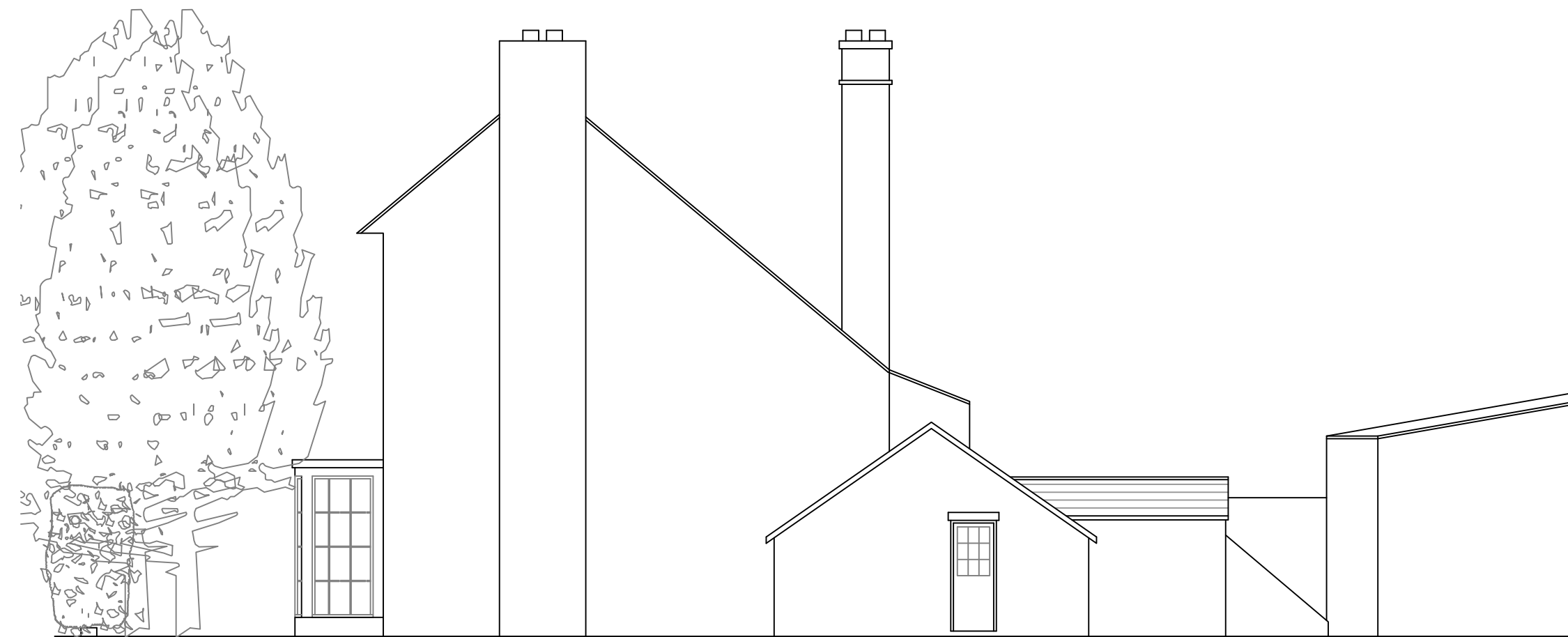

NORTH WEST ELEVATION 1:100



NORTH EAST ELEVATION 1:100

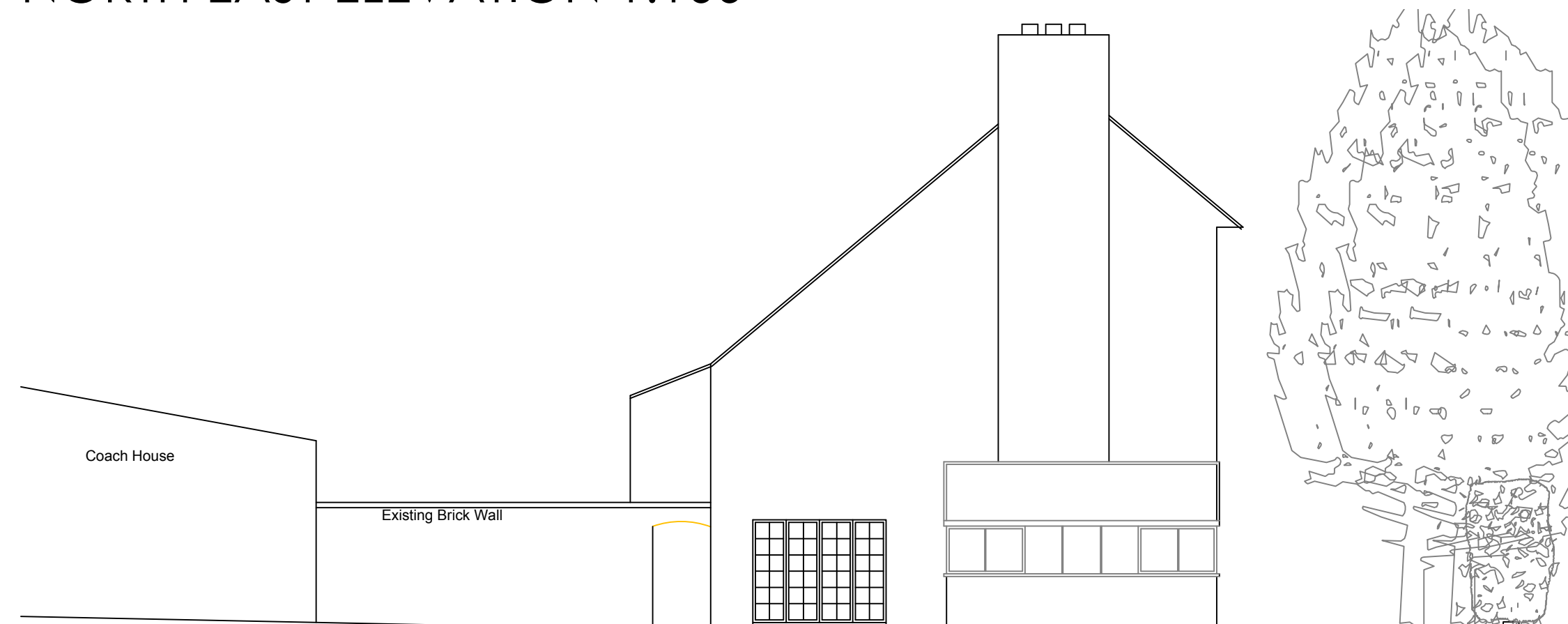

SOUTH WEST ELEVATION 1:100



EXISTING STREET ELEVATION 1:100

Project:
proposed residential
development at
Brookside, Whitchurch.

Client:
Mr M Littlewood

Title:
Existing Plans &
Elevations

a + j architects

Ardnacree
School Lane
Collingham
Wetherby
LS22 5BD

tel: 01937 579200

Scale	Contract	Dwg.No.	Rev.
1:200 1:100 @ A1	116/06	03	-
Date	oct 2017		
Drawn	jcp	Checked	