

KEY:

Window References:

- 1. Replace glazing with double glazed panes to match existing.
- 2. Replace windows like for like (colour cream).
- 3. New windows to match existing windows (colour cream) .
- 4. New factory painted timber windows colour mid grey RAL 7000.



mid grey RAL 7000.

Note:
bat access tiles to be positioned to new & existing
roof slopes to ecologist recommended locations

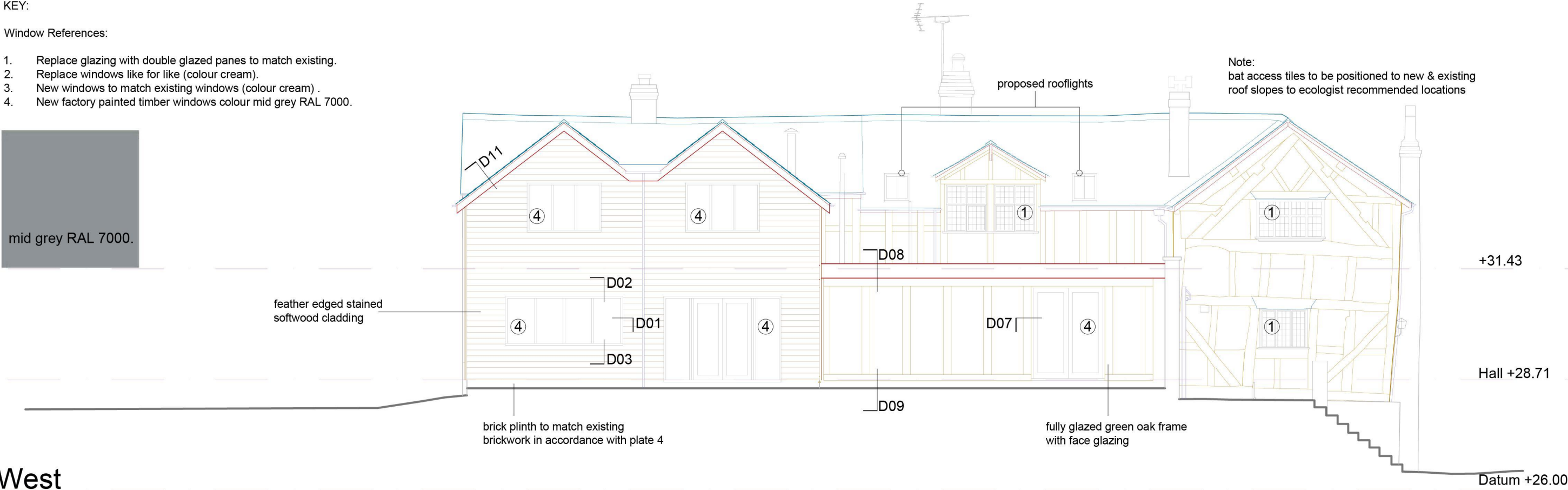

West

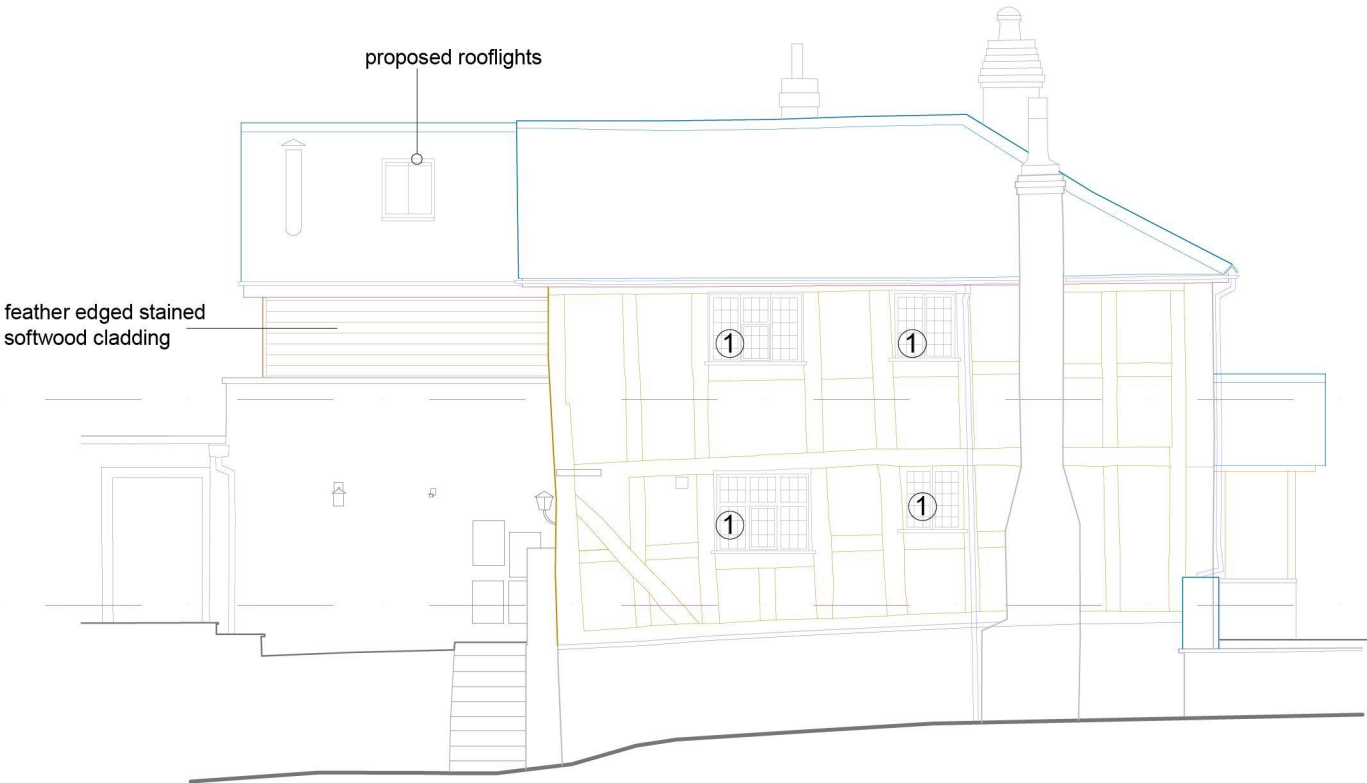

South



stained SW feather edged cladding

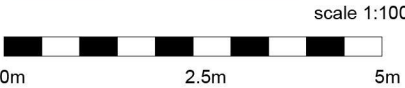

Check all dimensions on site prior to commencement. Any discrepancies to be reported immediately to derrick whittaker architect.

This drawing, its contents, and all information contained therein is protected by copyright. It may be used once only for its intended purpose under a contract with derrick whittaker architect but specifically not for any other use or purpose. The Client & his/her agent are responsible for ensuring that final construction and detailing conforms to BS8000 (min), NHBC & Local Authority requirements - where applicable - and that compliance with the Disability Discrimination Act (2004) is satisfied.

This drawing is produced for Planning application purposes only and does not constitute Construction Information.

revision:

derrick whittaker architect

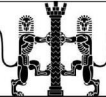

project: Proposed Extension & Alterations at Lower Hardwick House, Lower Hardwick, Pembridge, Herefordshire, HR6 9HF for Mr S Hicks & Mrs E Helm-Hicks

drawn by:

DW

scale:

1:100 @ A3

date:

March '23

1 FARJEON CLOSE, NEW MILLS, LEDBURY,
HEREFORDSIRE. HR8 2FU
TEL: 01531 634180
e-mail: derrickwhittaker@btinternet.com www.dwhittakerarchitect.co.uk

drawing:

PROPOSED ELEVATIONS
Sheet 1

job no:

21_471

drawing no:

/DC04

revision: