

No responsibility is taken for  
measurements scaled off this  
drawing, unless otherwise stated.  
Use for reference purposes only.

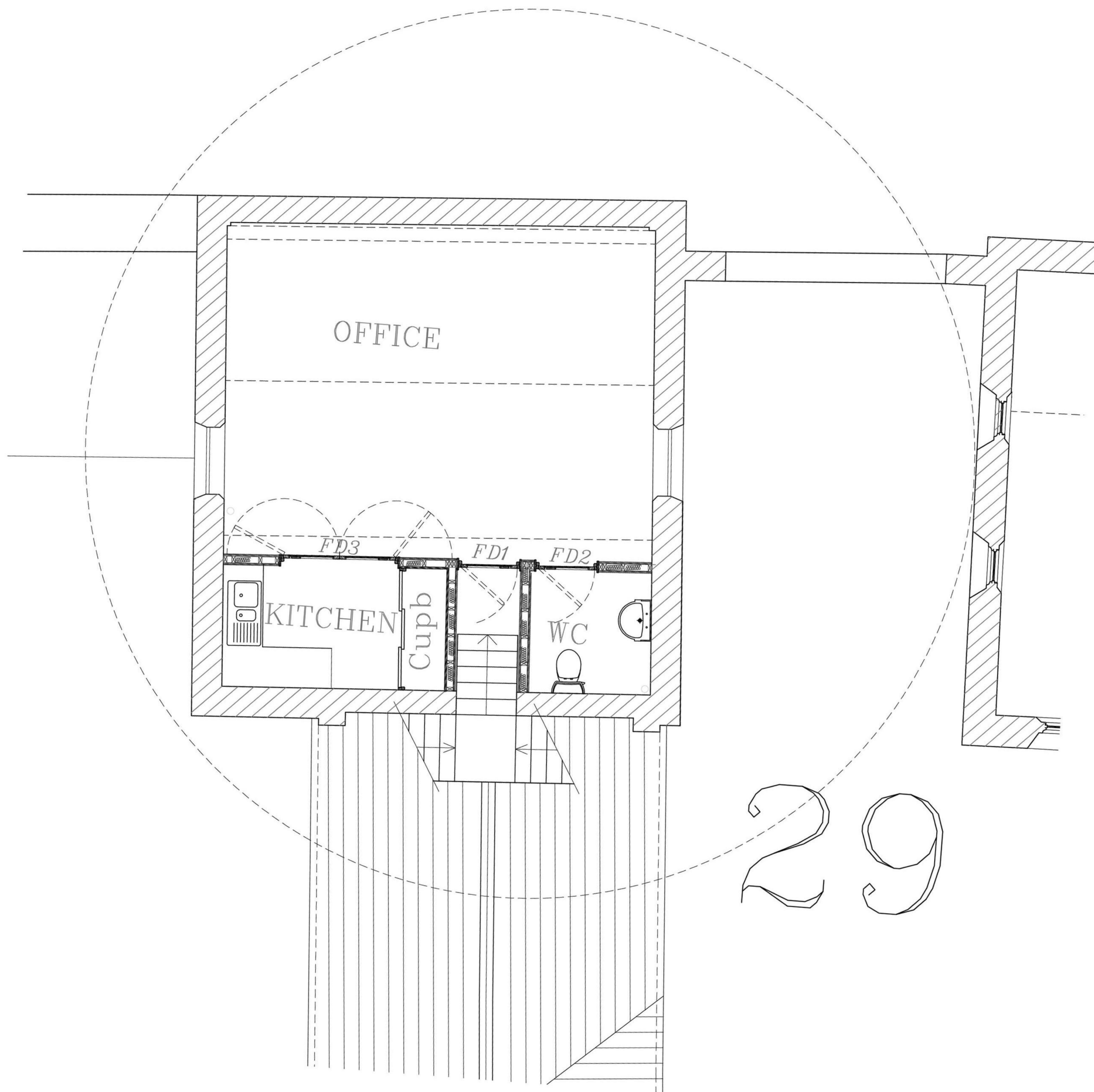

Retain existing stairs and built new  
stud partitions.

Partitions  
100x50 timber studs with 2 layers of  
12.5 plasterboard and skim both sides  
with new boarded doors as drawings  
1215/ 53

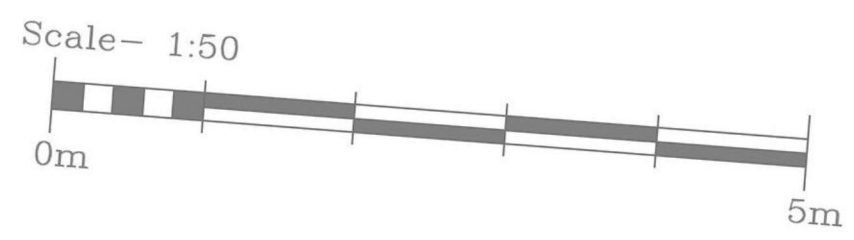

HAMPTON COURT CASTLE  
HOPE-UNDER-DINMORE

FIRST FLOOR OFFICE  
Area 29 - Office

A 14/04/14-Revise door swings		
DATE	JUNE 2013	
JOB	HAMPTON COURT CASTLE HOPE-UNDER-DINMORE	
	INTERNAL ALTERATIONS	
DRAWING	FIRST FLOOR OFFICE	
	ESTATE OFFICE	
SCALE	1:50 @ A2	
JOB	DWG.	REV.
1215	52	A

**CHEDBURN  
DUDLEY**

BUILDING DESIGN  
CONSERVATION  
Chartered Architects  
Historic Building Consultants

Limpley Mill, Limpley Stoke  
Bath BA2 7FJ  
T: 01225 859999 F: 01225 733000