

- Marley Eternit Rivendale Artificial Slate  
Grey Roof Tiles
- Recon Stone Heads and Cills  
Colour York
- Marley Duo Brindle Concrete  
Roof Tiles
- UPVC Windows  
Colour - RAL 7044 Silk Grey
- Olde Melford Red Facing Brick  
Natural Mortar With Flush Pointing
- Timber Painted Facias and Soffits  
Colour - RAL 7044 Silk Grey
- Through Colour K Rend Silicone Based  
Rough Cast Render  
Colour - Polar White
- 100mm Round UPVC Black  
Gutters and Downpipes
- Oak Timber Porches  
With Matching Roof Tiles

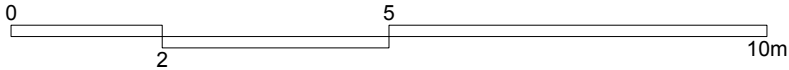

**NOTES**

This drawing is the copyright of Quattro Design Architects Ltd and should not be reproduced in whole or in part without written permission. Only figured dimensions to be used for construction. Check all dimensions on site. Any discrepancies are to be reported to the Architect as soon as possible.

**REVISIONS**

REV: DATE - DRAWN - CHECKED: NOTES

-: 13.05.21 - LM - KDCG:  
Drawing created.  
For previous revisions refer to 6043-P-702B  
A: 19.05.21 - LM - BWWh:  
Scale Bar indicated.  
B: 09.06.21 - DB - KDCG:  
Rooflights added.



Front Elevation

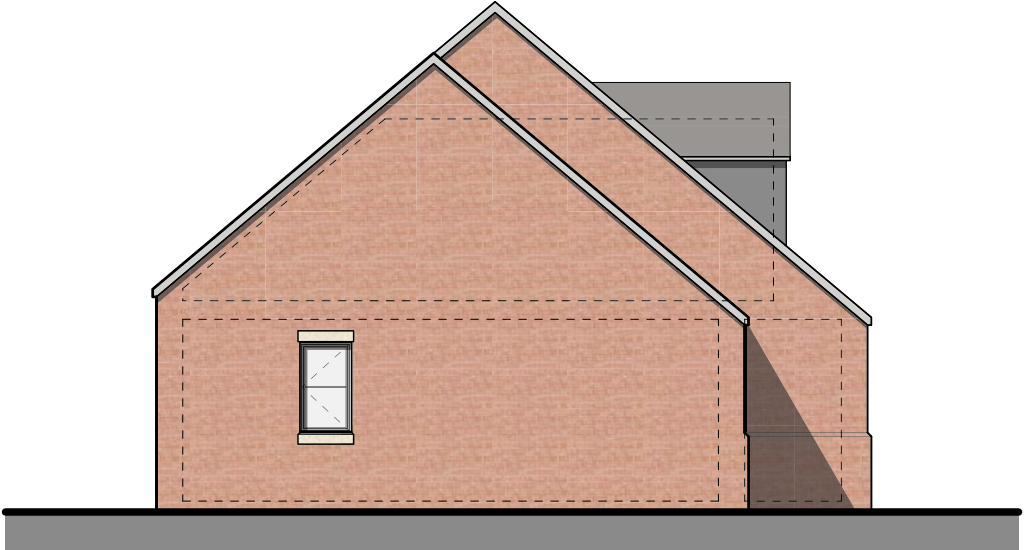

Side Elevation



Rear Elevation

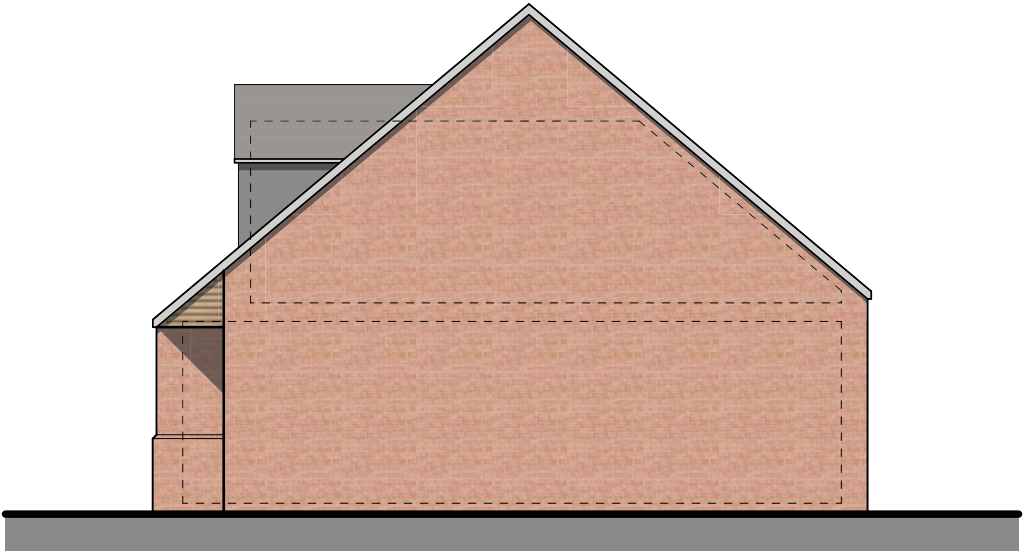

Side Elevation

**DRAWING TITLE**

Plot 1 Elevations

**PROJECT**

Land at Richards Castle

**CLIENT**

Great Oak Homes Ltd.

**SCALE** 1:100@A3  
**DATE** May 2021



**DRAWING NO.** 6233-P-703  
**REV** B