

NEW KITCHEN  
Existing flat-roofed single-storey structure altered to form single-storey kitchen with pitched roof , painted cement/lime/sand render panels with applied stained oak-framing and with glazed panels to top panels on gable ends , and with colour-coated sinusoidal ( corrugated ) roofing .

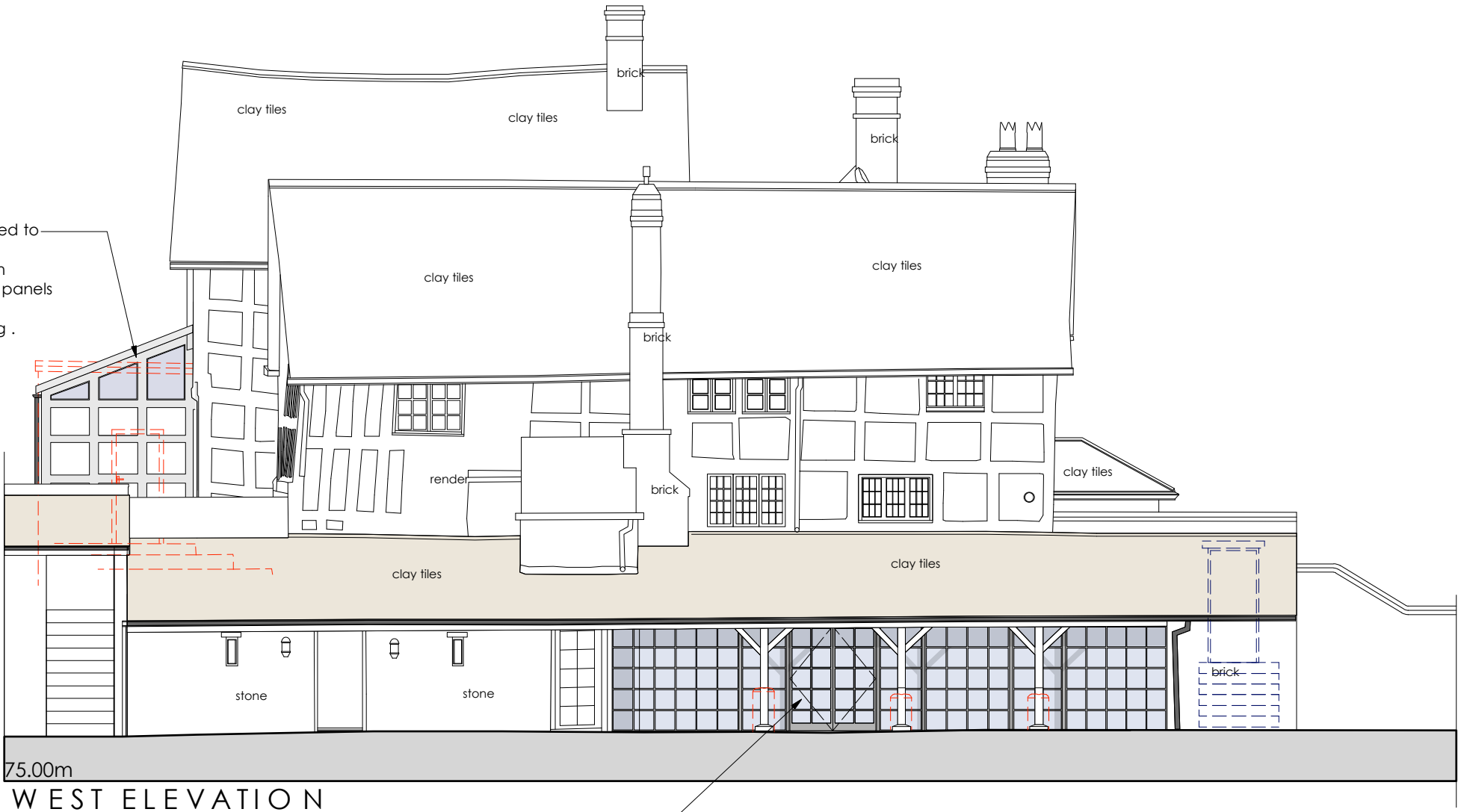

EXISTING UNDERCROFT  
Existing brick to base of post support to lean-to roof to be removed and oak post repaired with matching section extended to new saddle stone base with 20mm dia stainless steel location pin between stone and oak.  
New glazed infill panels behind posts in stained timber to match existing glazed screen and with French door

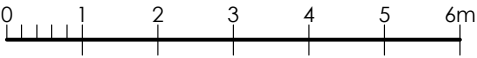

Paul Rogers R.I.B.A.  
11, The Grove, Cheltenham, Gloucestershire, GL52 6SX.  
T. 01 242 523415 M. 07986472970 E. paul@rogers417.co.uk

Client  
Mr J Nicholls  
Project Address  
**Pegs Farm, Hollow Lane, Staplow, HR8 1NQ**

Project Description  
Proposed Site Development  
Drawing Title  
**Main House and East Wing - Proposed West Elevation**

N L K A	20:05:22	Existing flat roofed structure to East Wing altered
	03:11:20	North entrance to east wing altered, undercroft infill screen added
	05:08:20	PLANNING ISSUE
	03:11:15	PLANNING ISSUE
Rev	Date	Notes

Scale	
1 : 100 @ A3	
Drawing No.	Rev.
147.221.1	N