

Proposed Ground Floor

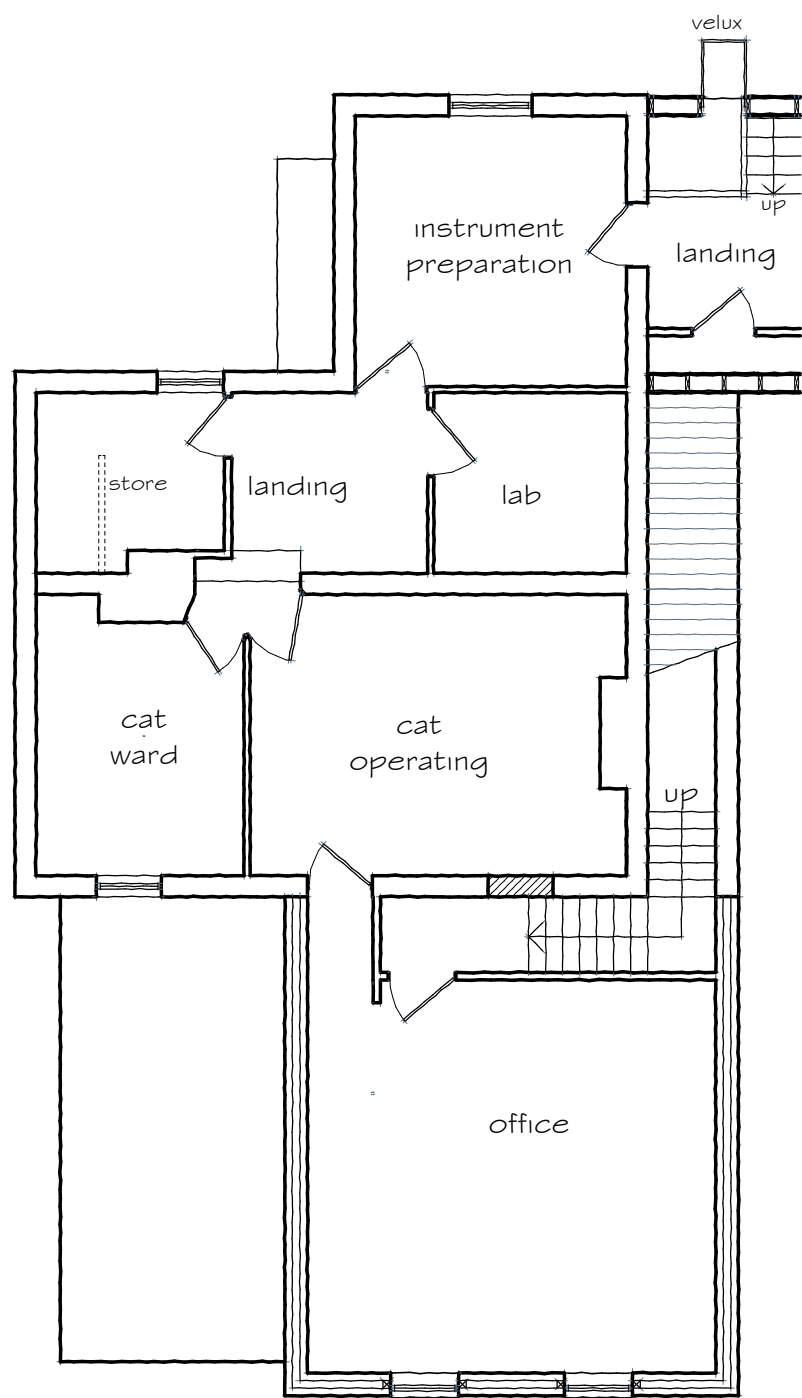

Proposed First Floor



Proposed Front Elevation

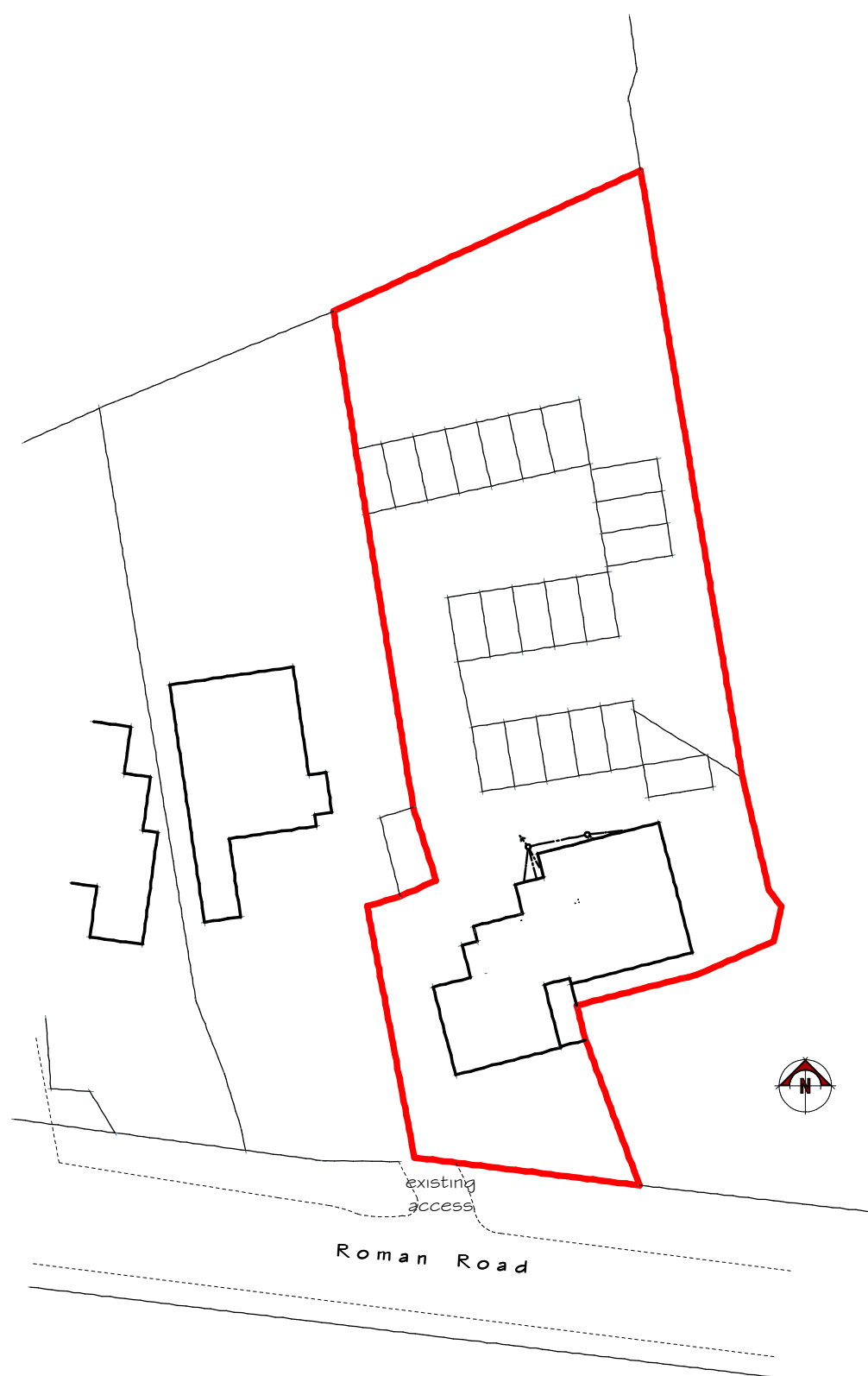

Existing Block Plan (1:500)

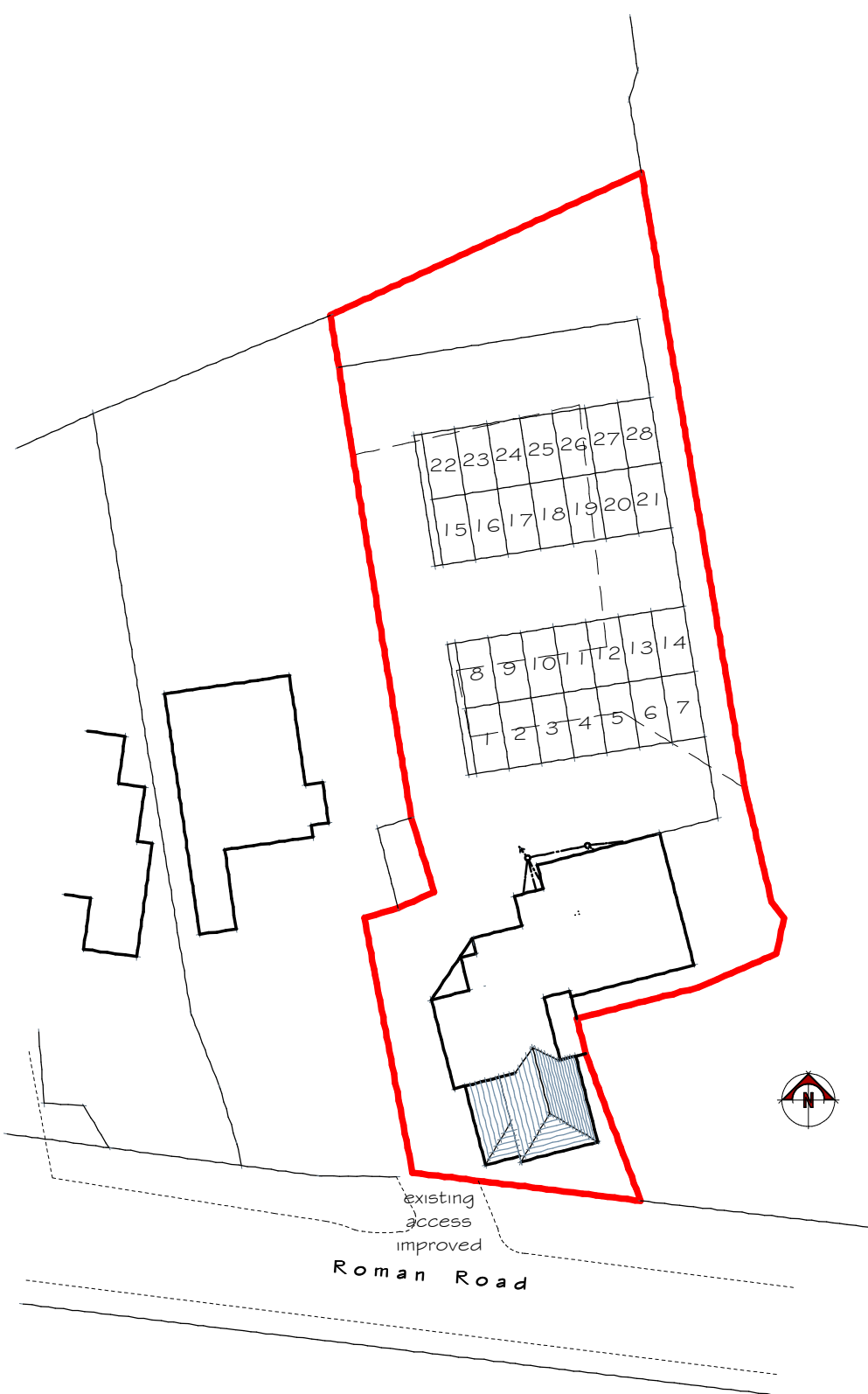

Proposed Block Plan (1:500)

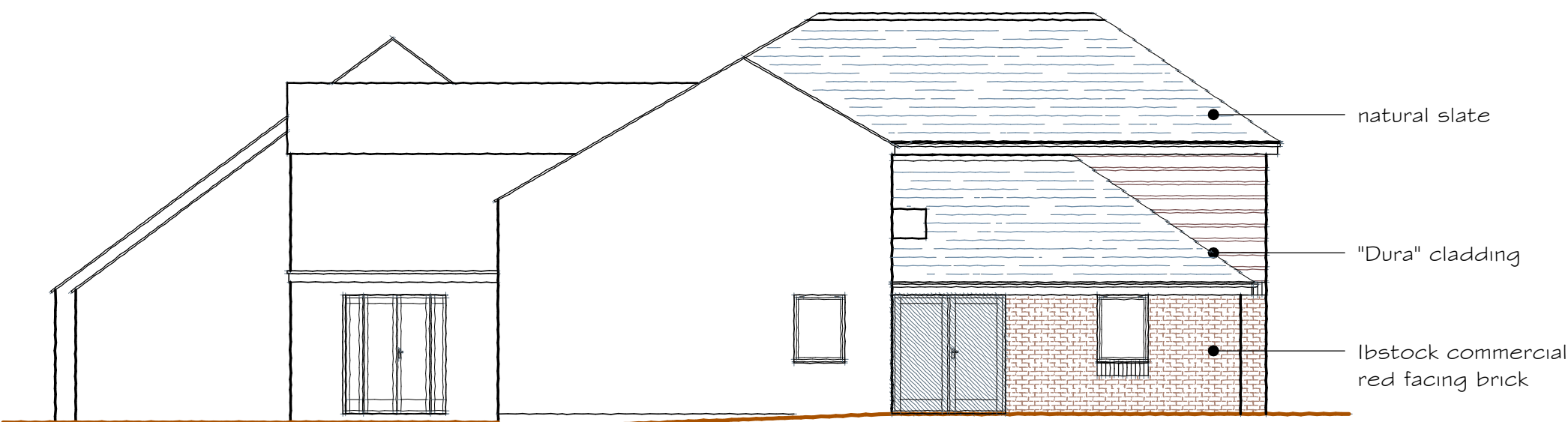

Proposed Side Elevation

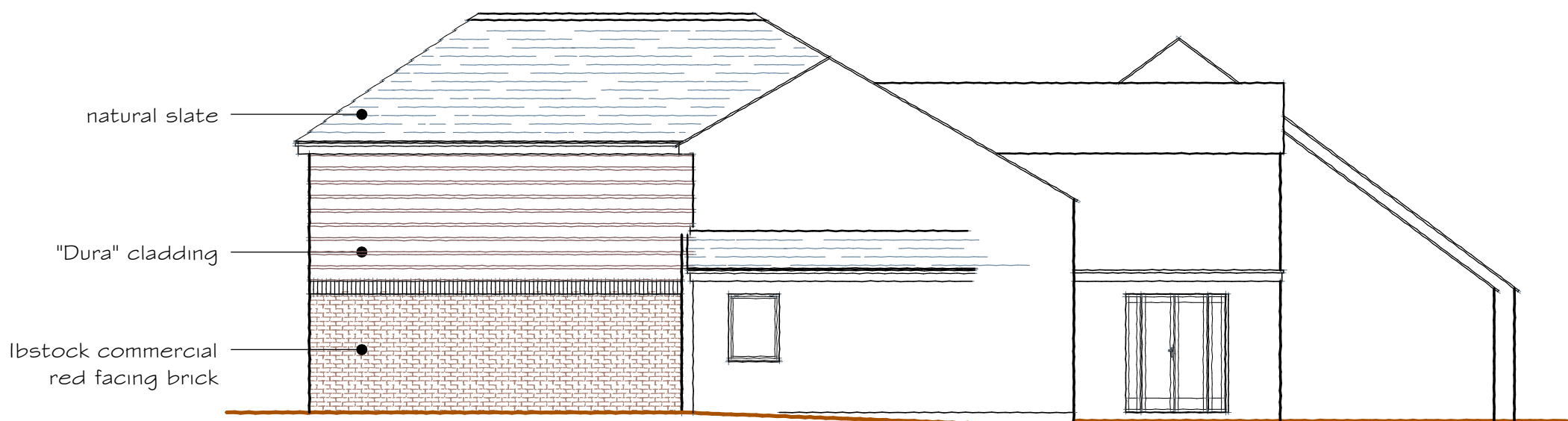

Proposed Side Elevation

SCALE (m) 1:50
0 1 2 3 4

SCALE (m) 1:100
0 1 2 3 4 5

SCALE (m) 1:200
0 1 2 3 4 5 6 7 8 9 10

SCALE (m) 1:500
0 10 20 30 40

SCALE (m) 1:1250
0 10 20 30 40 50 60 70 80 90 100

SCALE (m) 1:2500
0 20 40 60 80 100

All figure dimensions and levels must be checked on site. Do not scale dimensions or levels from this drawing for the purpose of setting out or ordering components. If in doubt check with the consultant. All scales are as indicated below.
All drainage used by more than one dwelling is now a public sewer, if not previously adopted, and any building over or within 3 metres may require a "building over agreement" with Welsh Water. It will be the responsibility of the client to enter into this agreement.

Revisions		
	date	details
A	19.06.17	layout and elevations amended
B	20.10.17	roof his added

scales 1:100 (A1 print)

date 01.11.16 drawn by AG/jp

title
Proposed Extension to
Holmer Veterinary Surgery
Roman Road
Hereford

client
Mr P Adams

drawing no. 829-11 rev. B

© copyright

John Phipps
Architectural Consultant
Bank Lodge
Coldwells Road Holmer Hereford HR1 1LH
01432 276424
Email: johnhipps@ukgateway.net