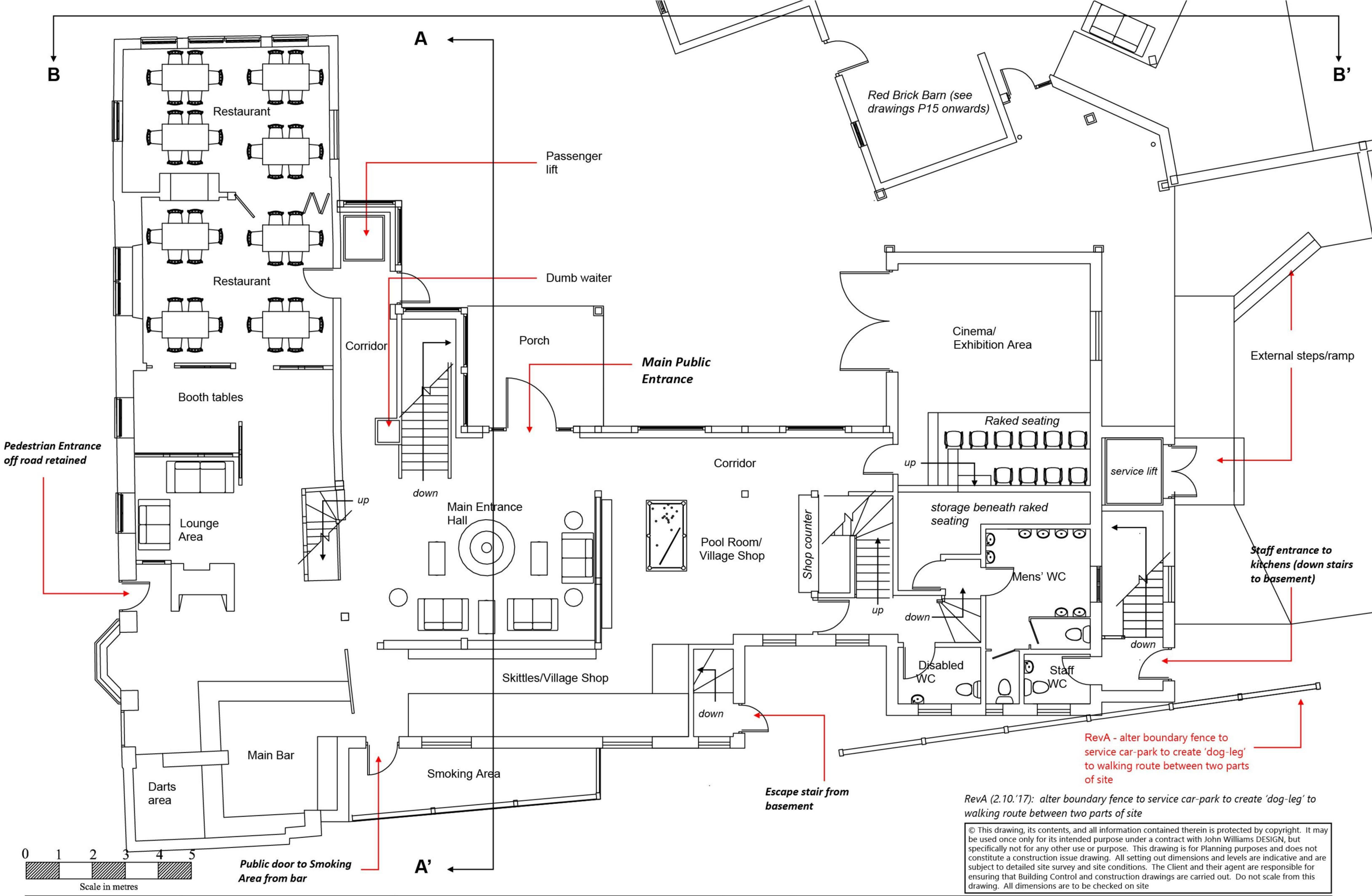

RevA (2.10.'17): alter boundary fence to service car-park to create 'dog-leg' to walking route between two parts of site

© This drawing, its contents, and all information contained therein is protected by copyright. It may be used once only for its intended purpose under a contract with John Williams DESIGN, but specifically not for any other use or purpose. This drawing is for Planning purposes and does not constitute a construction issue drawing. All setting out dimensions and levels are indicative and are subject to detailed site survey and site conditions. The Client and their agent are responsible for ensuring that Building Control and construction drawings are carried out. Do not scale from this drawing. All dimensions are to be checked on site

John Williams DESIGN	John Williams DESIGN ABBOTS LODGE, LEOMINSTER, HEREFORDSHIRE, HR69UD Tel: 07989 975295 E: john@ajmwdesign.co.uk	CLIENT/PROJECT The renovation and extension of The Royal George Pub for Mr Kinsey Hern	SITE ADDRESS The Royal George, Lyonshall, Kington, Herefordshire, HR5 3JN		DRAWING TITLE Main pub building Ground Floor Plan As Proposed	DATE 5.5.2017	SCALE 1:100 DRG. NO P 5 (2/16) REV A