

NOTE:
All works to be carried out in accordance with relevant British and European Standards and Codes of Practice. All construction products to bear CE mark and be used in accordance with manufacturer's recommendations and applicable BBA certificates. Any conflicts to be notified to architect at earliest opportunity.
This drawing to be read in conjunction with all relevant Architect's and other Specialist's drawings, details and specifications.

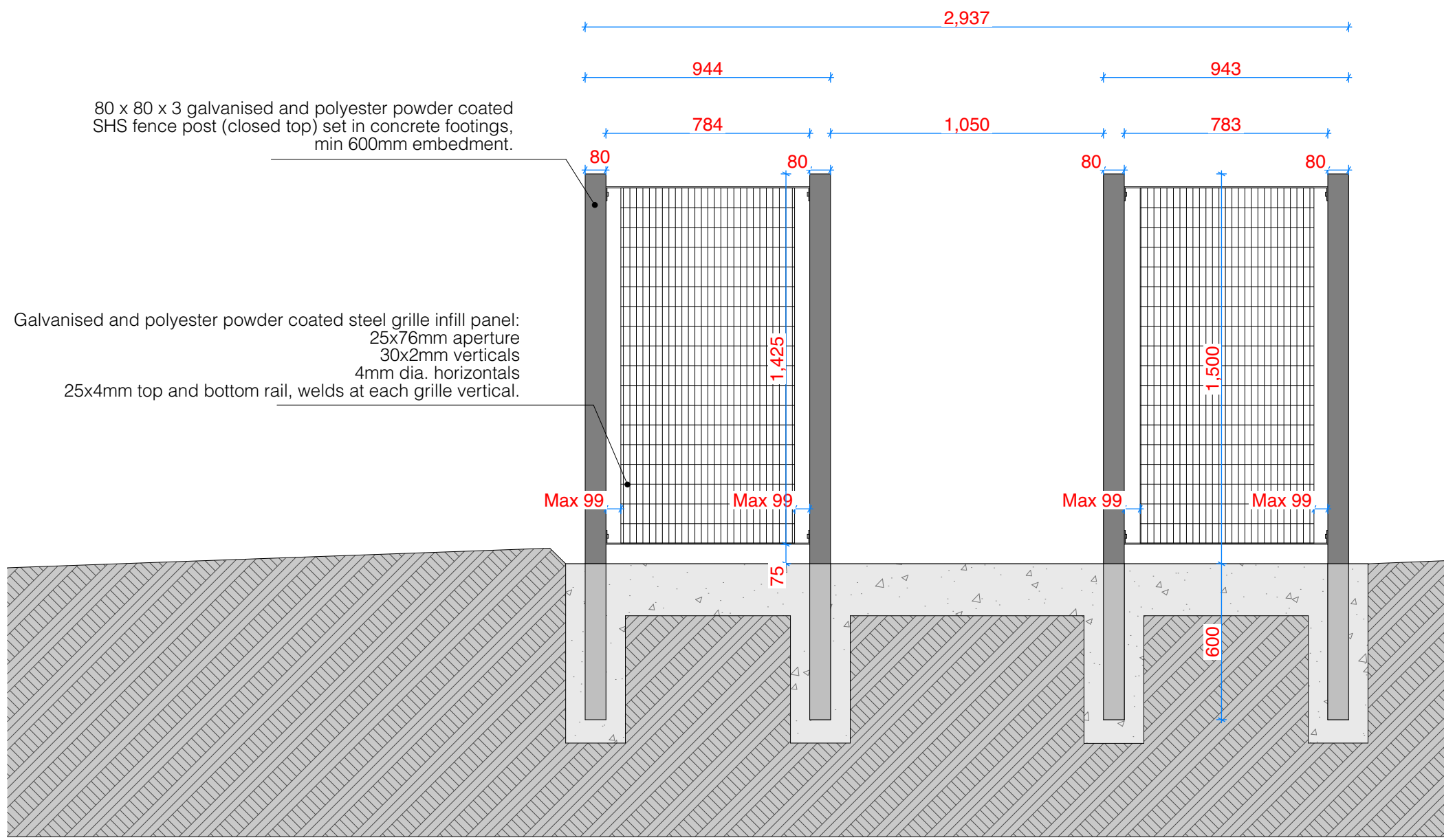

E-Front 1

1:20

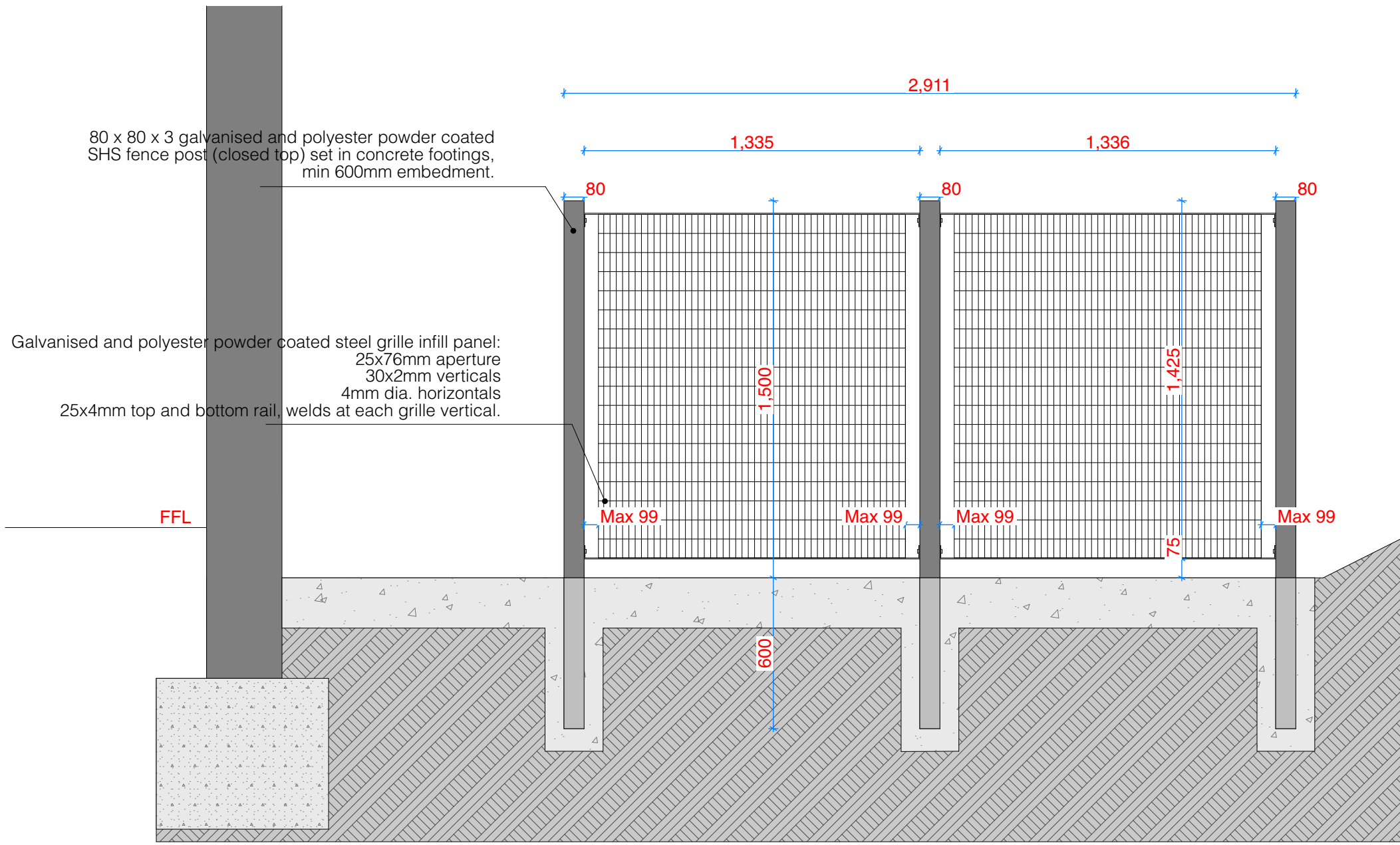

E-Side 2

1:20

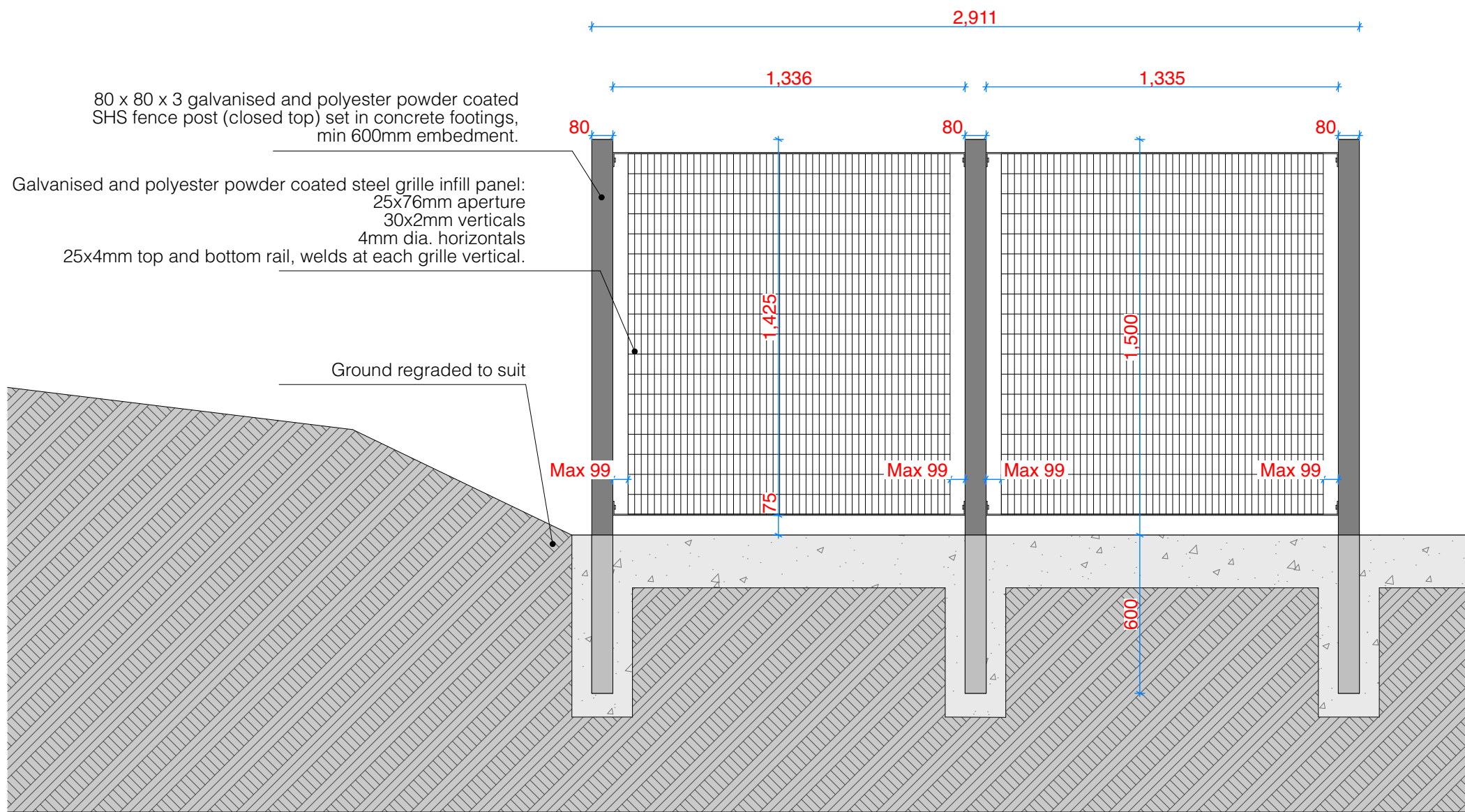
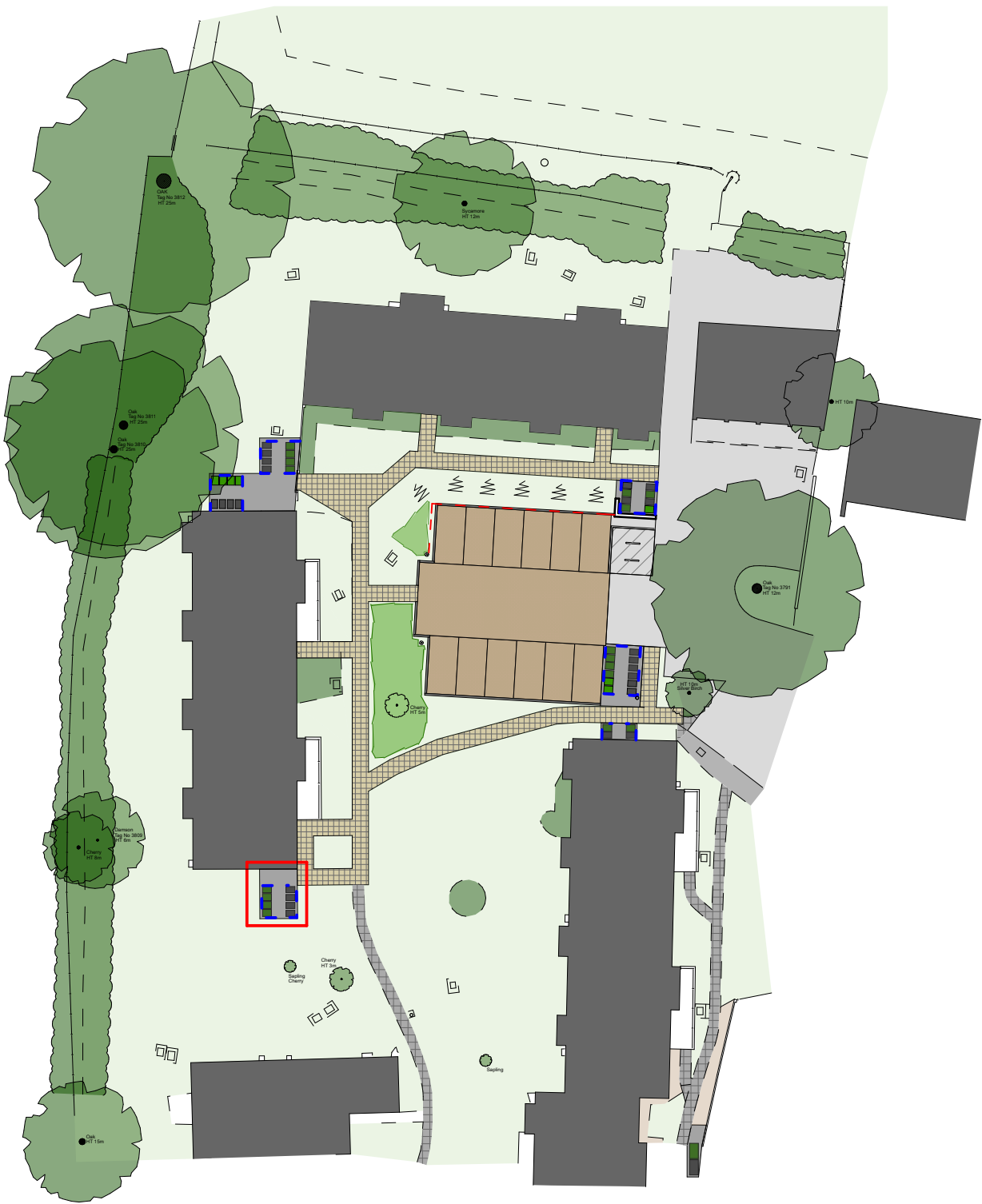

E-Side 3

1:20

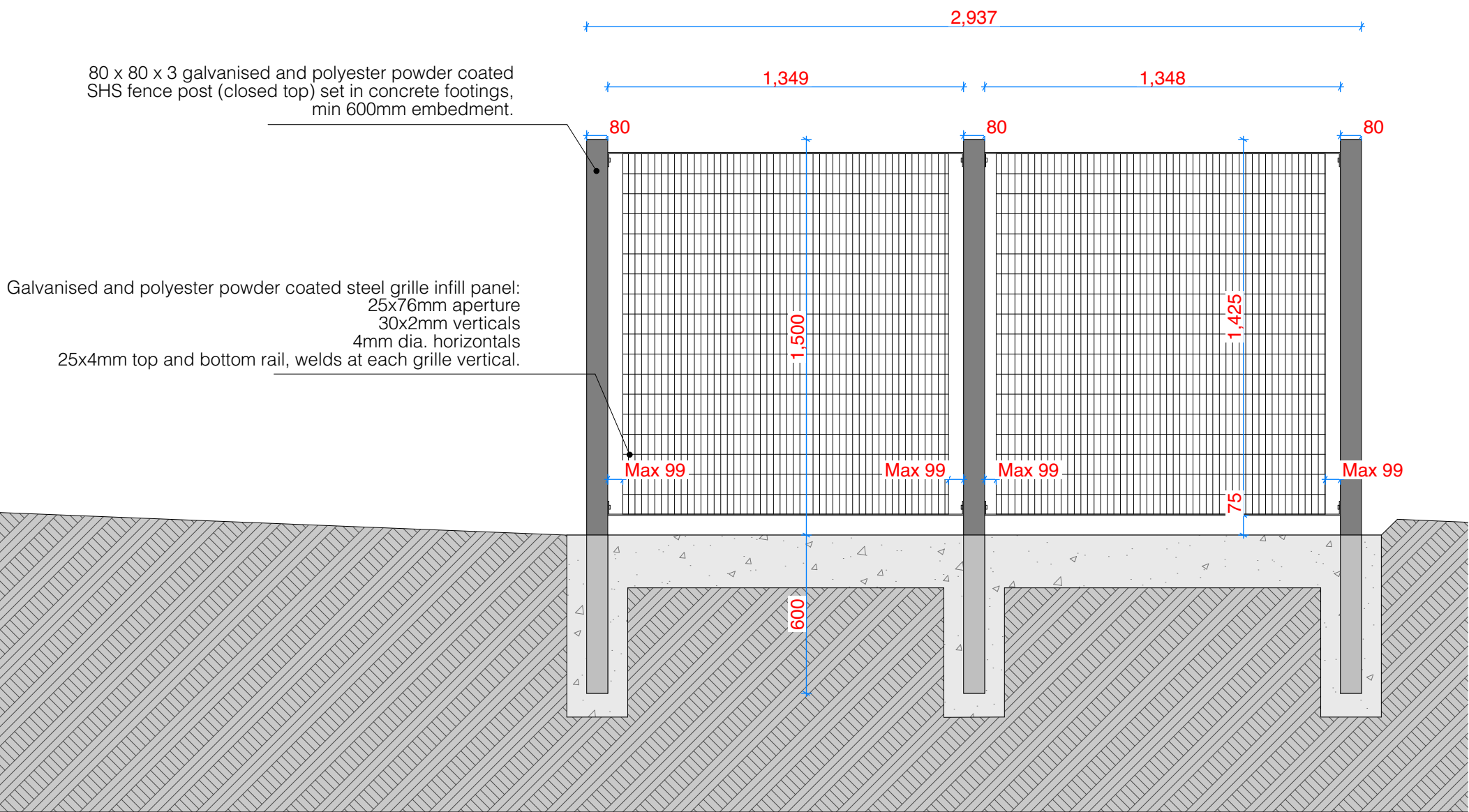

E-Rear 4

1:20

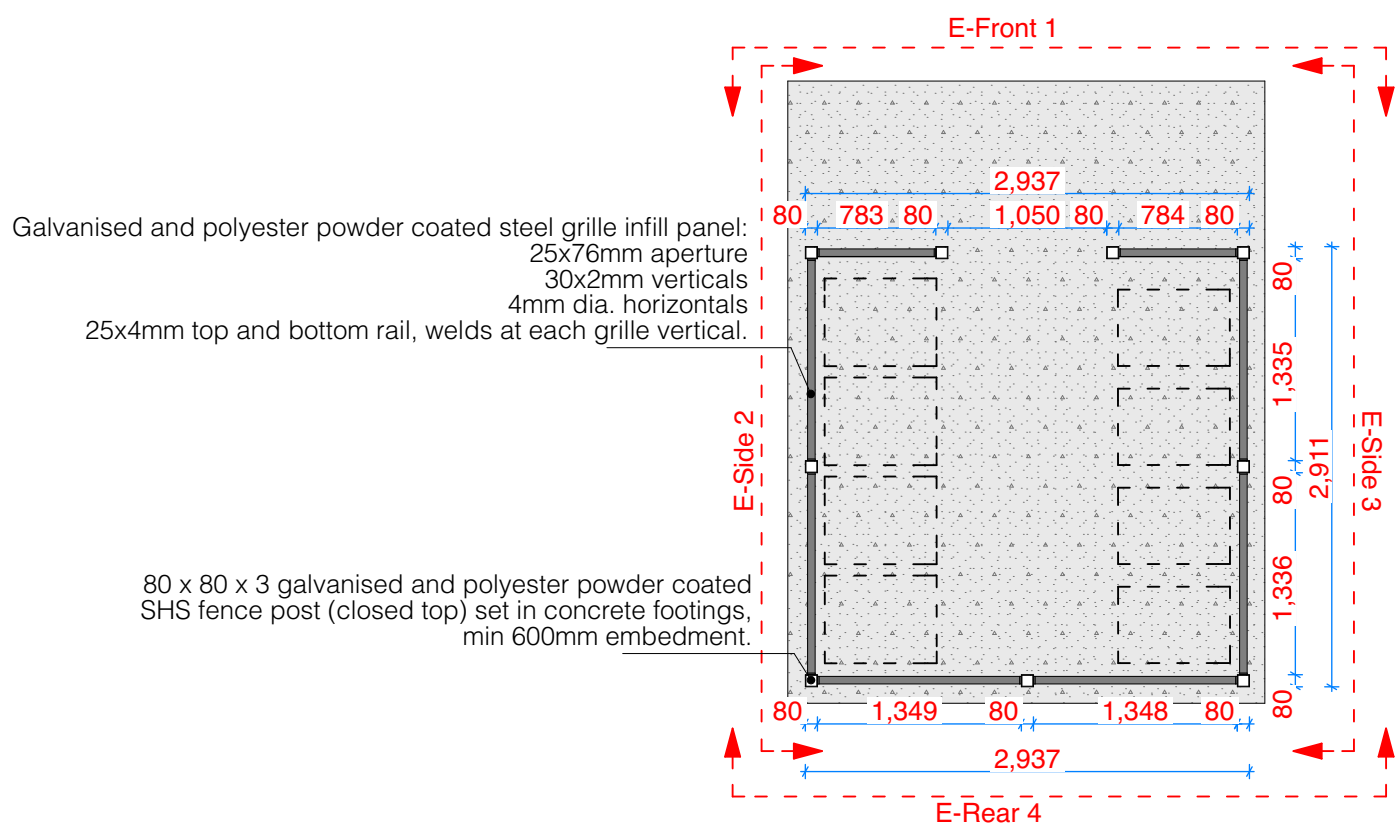

1:50

GENERAL NOTES:

All to be in accordance with British Standard 1722-9:2006

All steel sizes and spacings to be confirmed before manufacture.

Posts to have welded caps, welds ground smooth and edges rounded over prior to galvanising.

All metalwork to have hot-dip galvanised and polyester powder coated RAL 9005 'jet black' finish.

All galvanising to be in accordance with BS EN ISO 1461:2009.

All welding/galvanizing vents/drains to be positioned to underside of finished elements and filled prior to final finishing.

All nuts, bolts and fixings to be galvanised steel.

DJD Architects

2 St Oswald's Road
Worcester WR1 1HZ
t: 01905 612864
f: 01905 610011

mail@djdgroup.co.uk
www.djdgroup.co.uk/architects/

DO NOT SCALE
DIMENSIONS TO BE CHECKED ON SITE.
THIS DRAWING IS COPYRIGHT AND MAY
NOT BE REPRODUCED WITHOUT
WRITTEN CONSENT.

Revisions

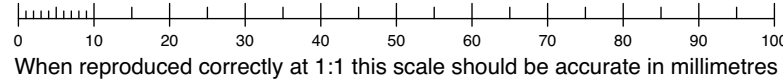

Significant risks are not necessarily those that involve the greatest risks, but those, including health risks that are:
a) not likely to be obvious to a competent contractor or other designers;
b) unusual; or
c) likely to be difficult to manage effectively.

Significant Health and Safety Risks:



Client	Fortis Living
Project	The Leys, Cradley
Drawing Title	Proposed Bin Store Flats 13-16
Drawing Format	A1
Drawing Scale	1:50, 1:20
Drawn	LK
Drawn Date	11.11.2016
Checked	
Approved	
For Issue	
Drawing Number and Revision:	2016/K825/003 (-)