NW07/3816/L

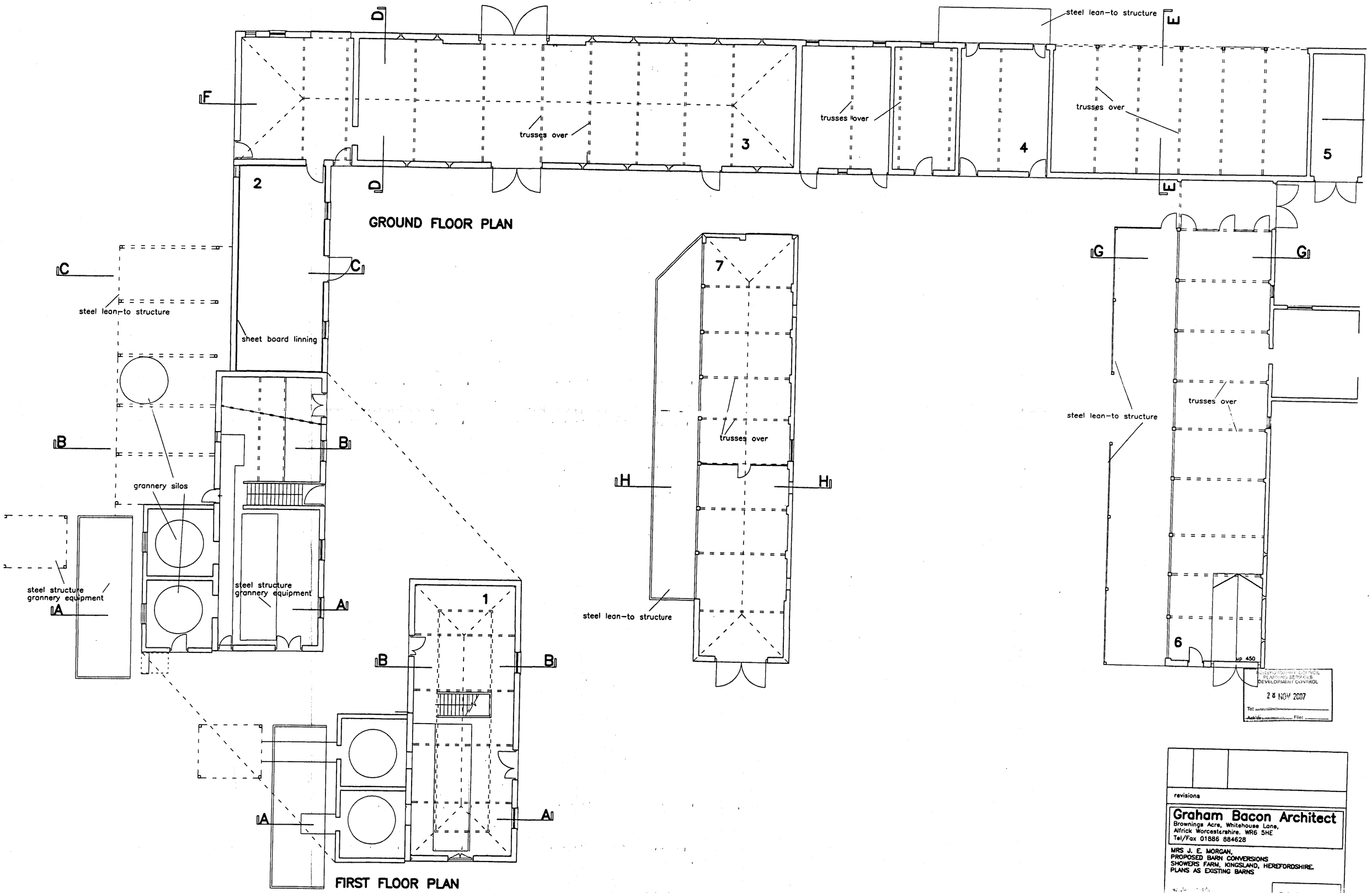

WORCESTERSHIRE COUNCIL
PLANNING SERVICES
DEVELOPMENT CONTROL
28 NOV 2007
To: .....
Ackd: ..... File: .....

revisions

Graham Bacon Architect
Brownings Acre, Whitehouse Lane,
Alfrick Worcestershire. WR6 5HE
Tel/Fax 01886 884628

MRS J. E. MORGAN,
PROPOSED BARN CONVERSIONS
SHOWERS FARM, KINGSLAND, HEREFORDSHIRE.
PLANS AS EXISTING BARNS

date May 2006

890-02A

NW07/3816/L

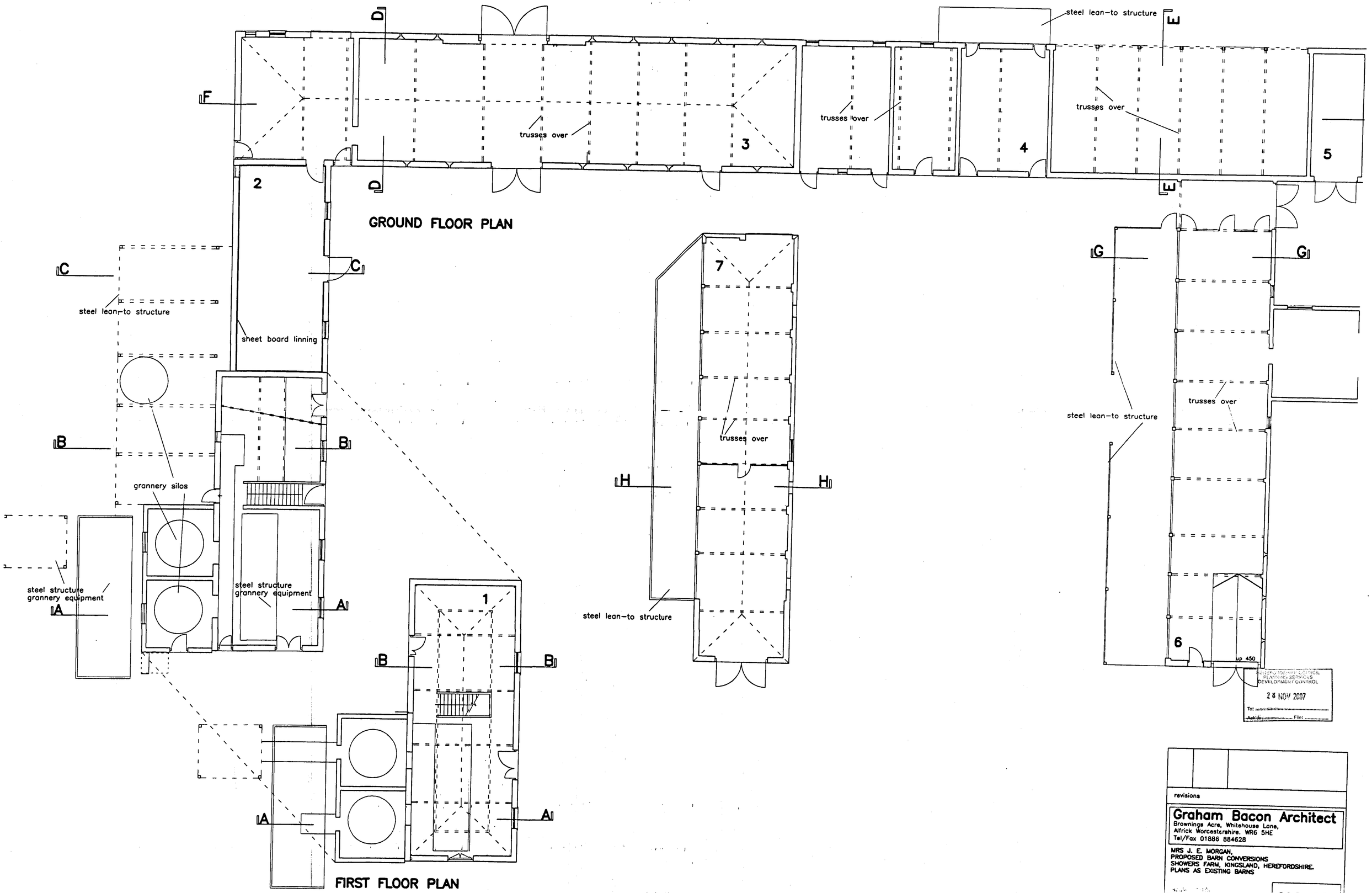

WORCESTERSHIRE COUNCIL
PLANNING SERVICES
DEVELOPMENT CONTROL
28 NOV 2007
To: .....
Ackd: ..... File: .....

revisions

Graham Bacon Architect
Brownings Acre, Whitehouse Lane,
Alfrick Worcestershire. WR6 5HE
Tel/Fax 01886 884628

MRS J. E. MORGAN,
PROPOSED BARN CONVERSIONS
SHOWERS FARM, KINGSLAND, HEREFORDSHIRE.
PLANS AS EXISTING BARNS

date May 2006

890-02A