NW08/1227/F

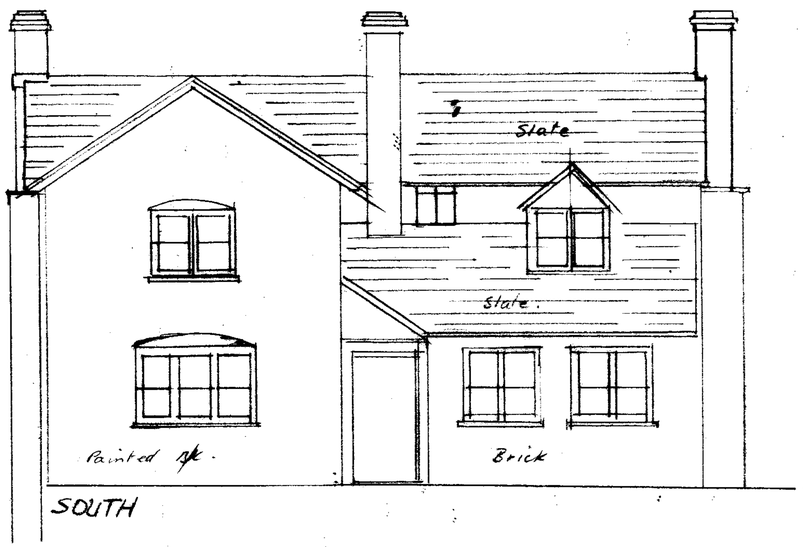

SOUTH

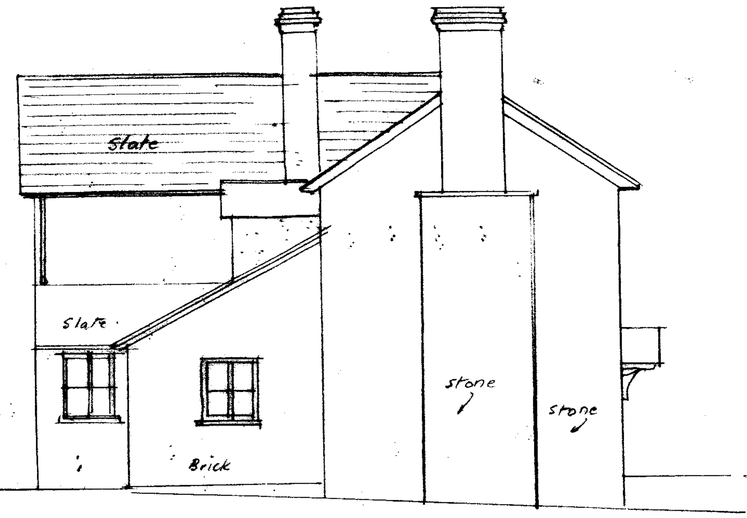

EAST

WEST

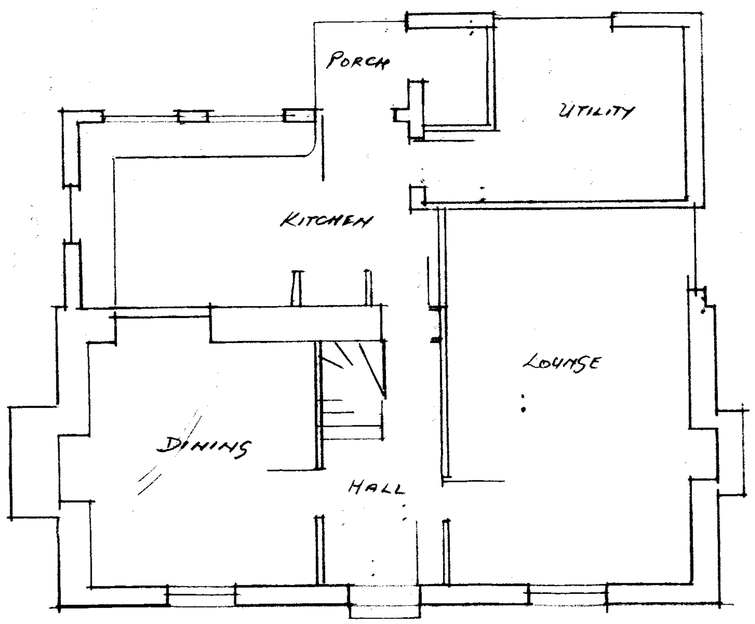

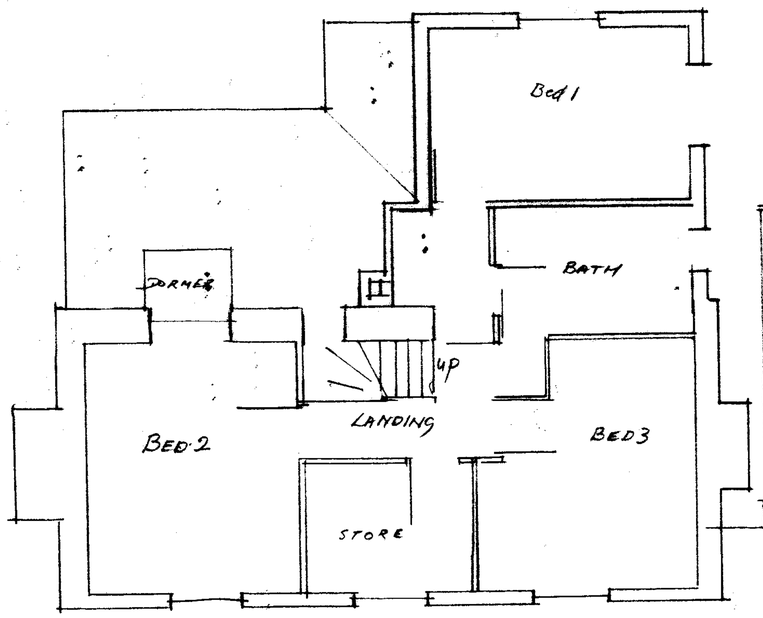

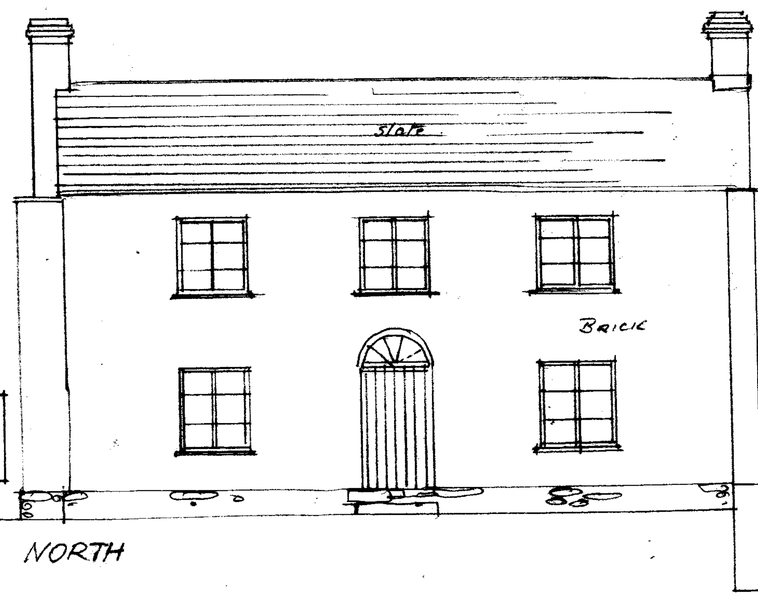

NORTH

PROPOSED EXTENSION TO THE 'OLD SMITHY' WESTON, PEMBRIDGE FOR B' O'HARE SCALE 1:100 DATE 24/6/08 REV NO:- SURVEY DRAWINGS.