

SW05/0725/F



Siteplan® 1:1250



Produced 19 Feb 2005 from Ordnance Survey digital data and incorporating surveyed revision available at this date. © Crown Copyright 2005.

Reproduction in whole or in part is prohibited without the prior permission of Ordnance Survey.

Ordnance Survey and the OS symbol are registered trade marks and Siteplan a trade mark of Ordnance Survey, the national mapping agency of Great Britain.

Part or all of this Siteplan is enlarged from mapping produced at one or more of the following scales 1:1250, 1:2500, 1:10000.

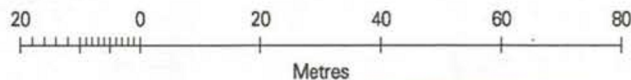

Centre Coordinates: 335072 238290

National Grid sheet reference at centre of this Siteplan: S03538

Supplied by: Hereford Map Centre
Serial Number: 00547800



SW05/0725/F



Siteplan® 1:1250



Produced 19 Feb 2005 from Ordnance Survey digital data and incorporating surveyed revision available at this date. © Crown Copyright 2005.

Reproduction in whole or in part is prohibited without the prior permission of Ordnance Survey.

Ordnance Survey and the OS symbol are registered trade marks and Siteplan a trade mark of Ordnance Survey, the national mapping agency of Great Britain.

Part or all of this Siteplan is enlarged from mapping produced at one or more of the following scales 1:1250, 1:2500, 1:10000.

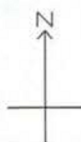
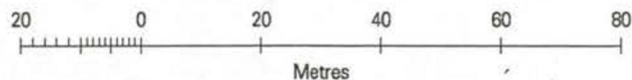

Centre Coordinates: 335072 238290

National Grid sheet reference at centre of this Siteplan: SO3538

Supplied by: Hereford Map Centre
Serial Number: 00547800



SW 05 / 0725 Y F

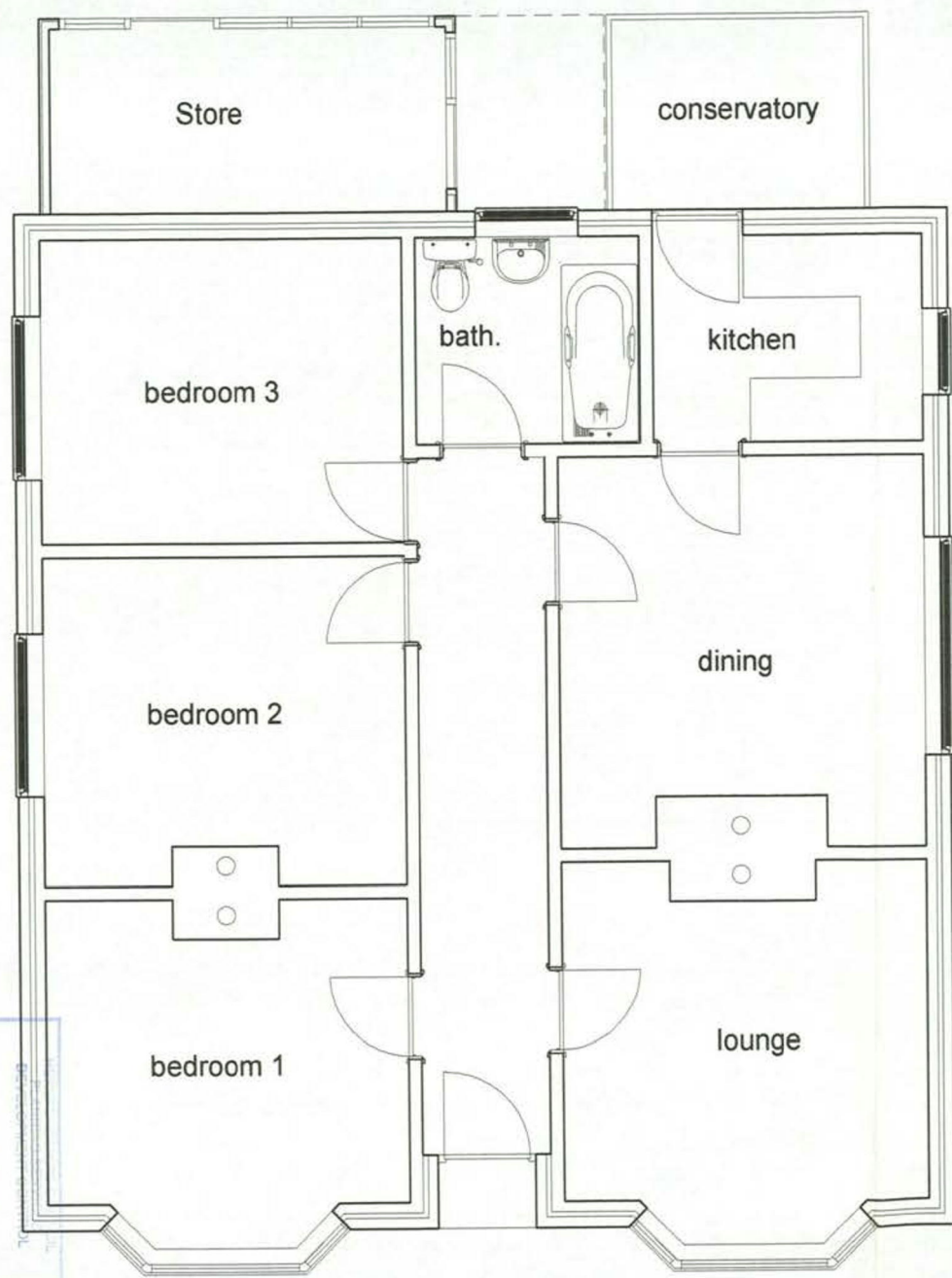

Existing Plan

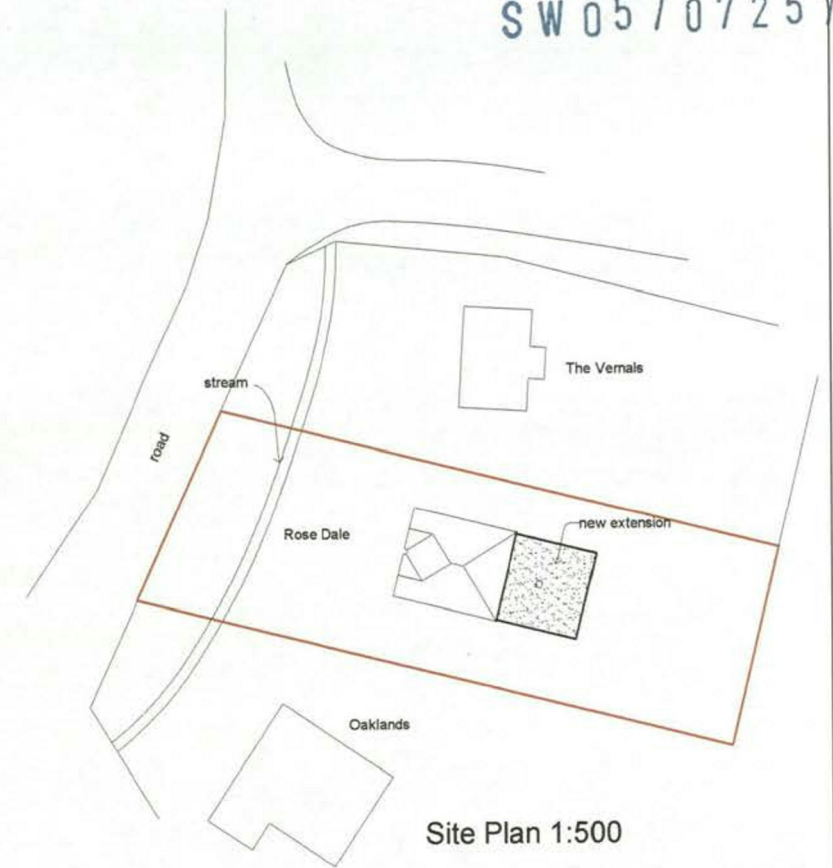

Site Plan 1:500

To:
 As/By:
 Date: - 7 MAR 2005

Title: Existing Plan & Site Plan	
Drawing No: 2005/02/01	Rev.
Date: Feb '05	Drawn: [Signature] ©
Scale: 1:50 1:500	

Alterations & Extensions to:
 Rose Dale, Wellbrook,
 Peterchurch, HFDS.
 HR2 0SP
 for: Mr. & Mrs. Clark

SW 05 / 0725 / F

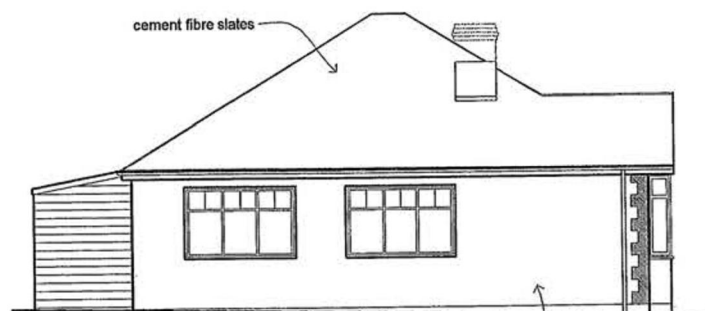

existing side elevation
north/east

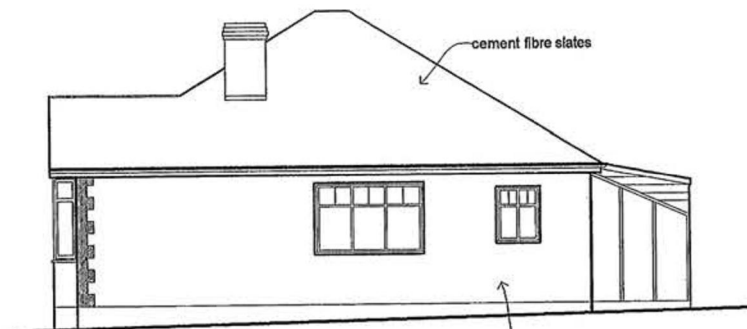

existing side elevation
south/west

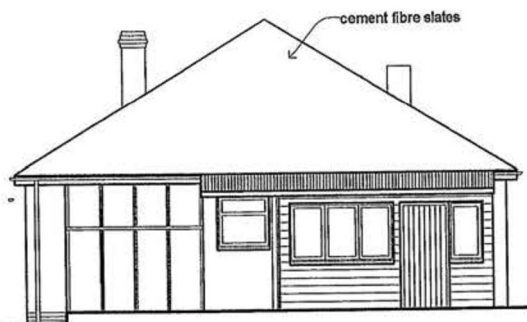

existing rear elevation
south/east

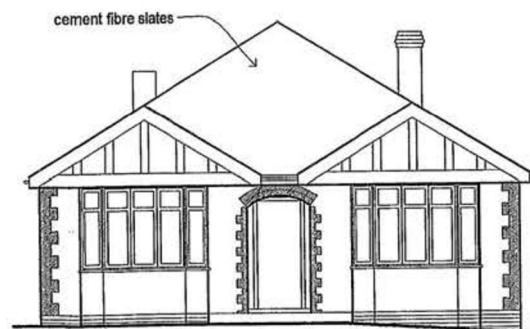

existing front elevation
north/west

HEREFORDSHIRE COUNCIL
 PLANNING SERVICES
 DEVELOPMENT CONTROL
 - 7 MAR 2005

Title: Existing Elevations	
Drawing No: 2005/02/02	Rev.
Date: Feb '05	Drawn: [Signature] ©
Scale: 1:100	

Alterations & Extensions to:
 Rose Dale, Wellbrook,
 Peterchurch, HFDS.
 HR2 0SP
 for: Mr. & Mrs. Clark

SW05/0725/F

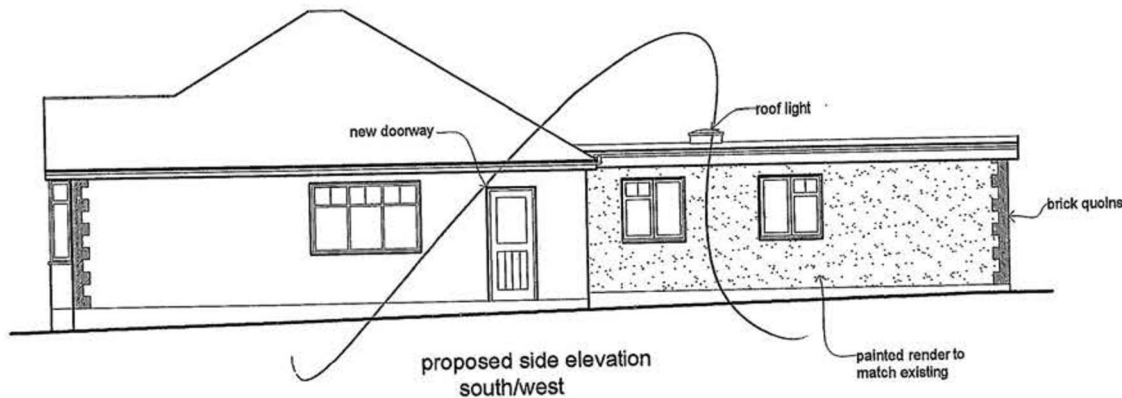
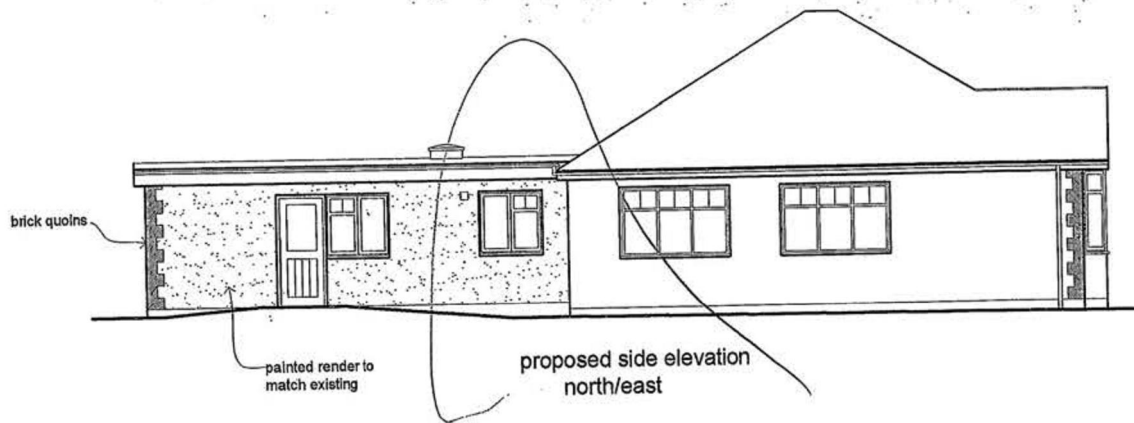

SUPERS **D**
BY PLAN NO: 2005/02/03
19 MAY 2005
Rev A



proposed front elevation
north/west

For:
Act'd:
- 7 MAR 2005
H.E.S. & S. J. CLARK
PLANNING SERVICES
DEVELOPMENT CONTROL



proposed rear elevation
south/east

Title: Proposed Elevations	
Drawing No: 2005/02/03	Rev.
Date: Feb '05	Drawn: [redacted] ©
Scale: 1:100	

Alterations & Extensions to:
Rose Dale, Wellbrook,
Peterchurch, HFDS.
HR2 0SP
for: Mr. & Mrs. Clark

SW05/0725/F

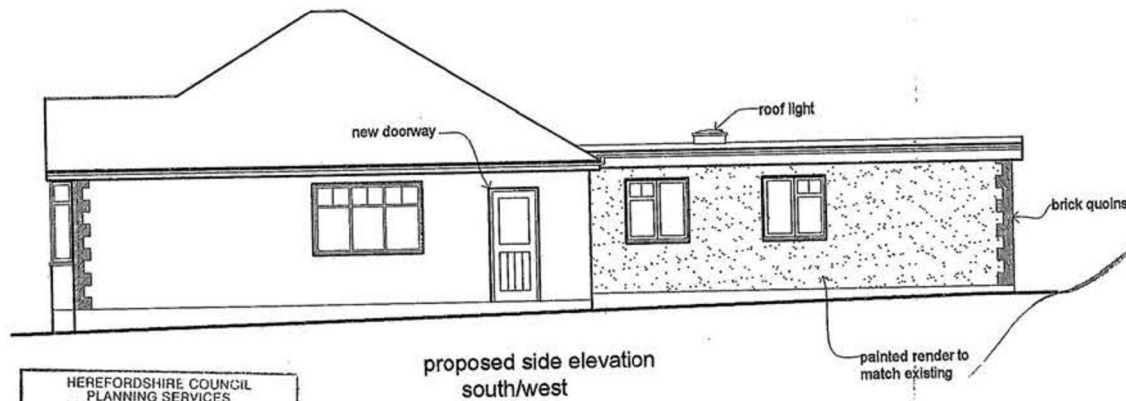
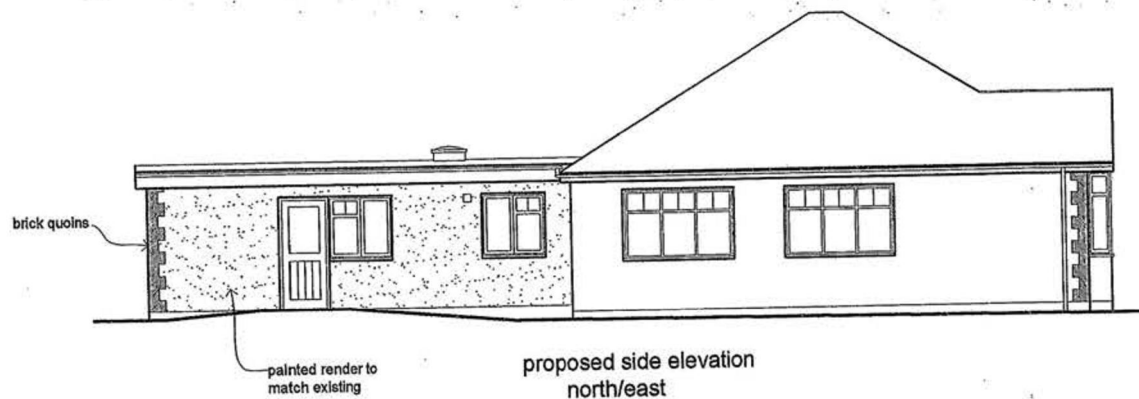

HEREFORDSHIRE COUNCIL
PLANNING SERVICES
DEVELOPMENT CONTROL

29 MAR 2005
To:
Ack'd: File:

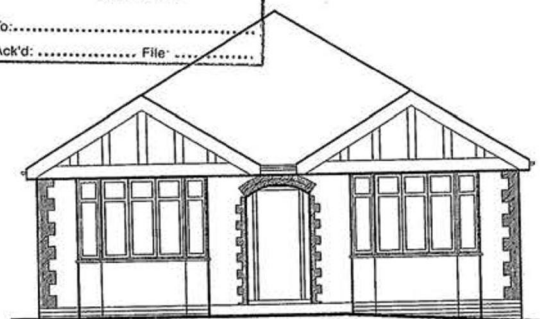

TO:
Ack'd: File:
- 7 MAR 2005
HEREFORDSHIRE COUNCIL
PLANNING SERVICES
DEVELOPMENT CONTROL



SUPERNOVA

Title: Proposed Elevations	
Drawing No: 2005/02/03	Rev.
Date: Feb '05	Drawn: 
Scale: 1:100	

Alterations & Extensions to:
Rose Dale, Wellbrook,
Peterchurch, HFDS.
HR2 0SP
for: Mr. & Mrs. Clark



painted render to
match existing

proposed side elevation
north/east

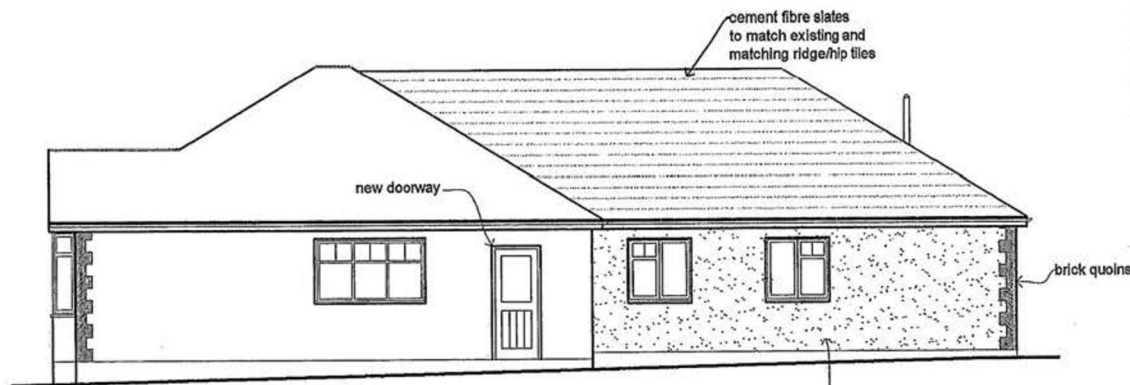

proposed side elevation
south/west

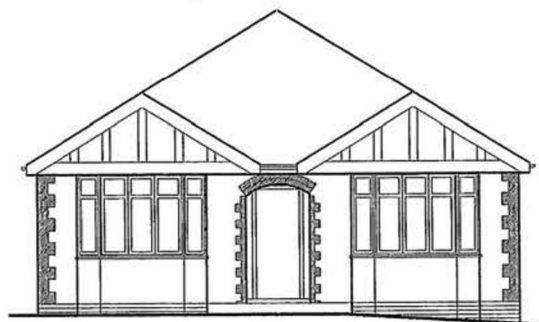

proposed front elevation
north/west

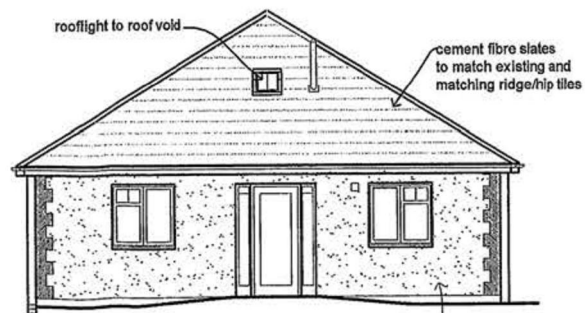

proposed rear elevation
south/east



HEREFORDSHIRE COUNCIL
PLANNING SERVICES
DEVELOPMENT CONTROL

24 MAR 2005

To:
Ack'd: File:

Rev. A new pitch roof with finish to match existing

Title: Proposed Elevations		Rev. A
Drawing No: 2005/02/03		
Date: Mar '05	Drawn: [Signature]	©
Scale: 1:100		

Alterations & Extensions to:
Rose Dale, Wellbrook,
Peterchurch, HFDS.
HR2 0SP

for: Mr. & Mrs. Clark