

MATERIALS SCHEDULE -	
WALLS -	LIGHT GREY INSULATED CLADDING PANELS BLUE/BLACK BRICKWORK
ROOF -	'CO-OP BLUE' CLADDING TO ENTRANCE LIGHT GREY INSULATED CLADDING PANELS LIGHT GREY COPINGS & FLASHINGS TO MATCH CLADDING
WINDOWS / DOORS -	DARK GREY (RAL7043) ALUMINIUM UNITS WITH CLEAR GLAZING
RAINWATER GOODS -	DARK GREY ALUMINIUM
NOTES	
ALL SIGNAGE IS SHOWN INDICATIVE AND IS SUBJECT TO SEPARATE ADVERTS APPLICATION	
ACCOMMODATION SCHEDULE	
NET SALES AREA	- 2948 sqft (274sqm)
NET 'BACK OF HOUSE' AREA	- 1550 sqft (144sqm)
GROSS INTERNAL AREA	- 4498 sqft (418sqm)

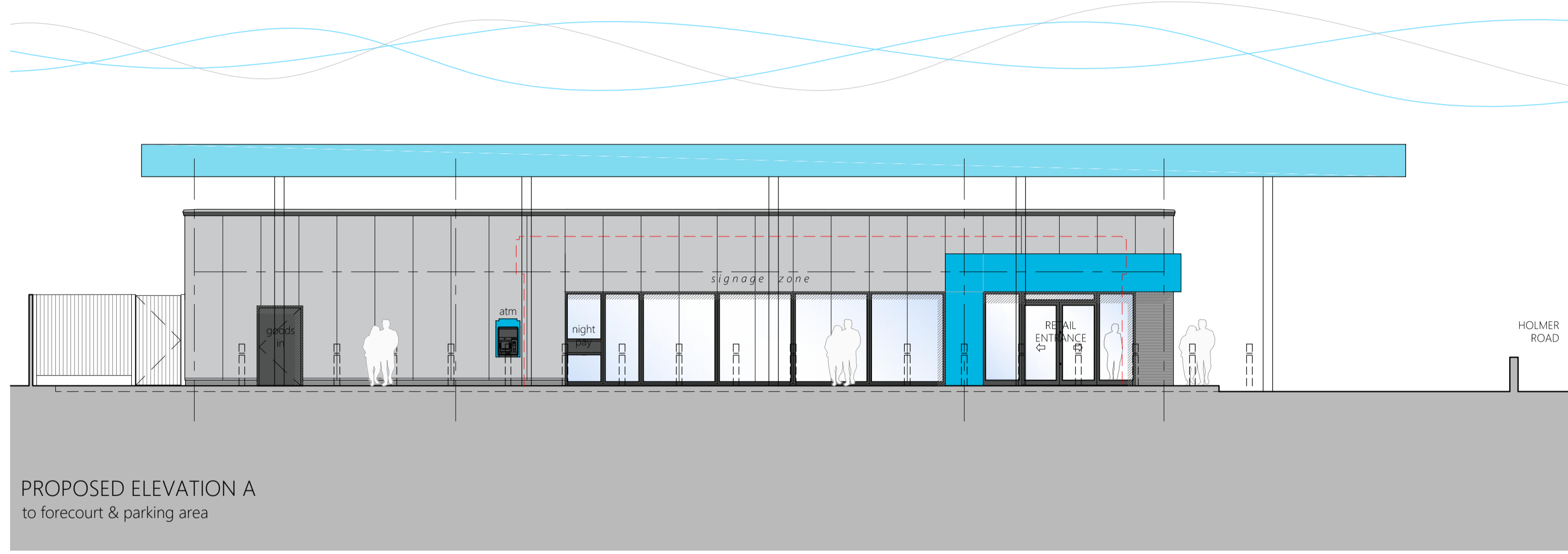

PROPOSED ELEVATION A
to forecourt & parking area

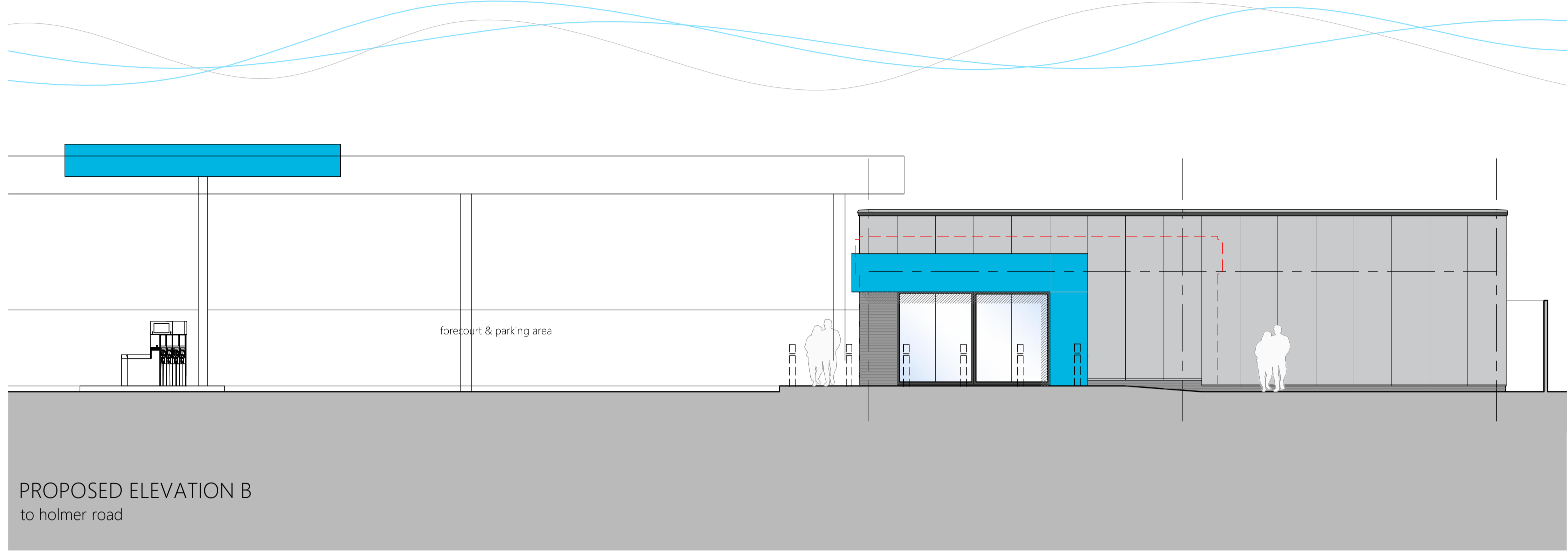

PROPOSED ELEVATION B
to holmer road

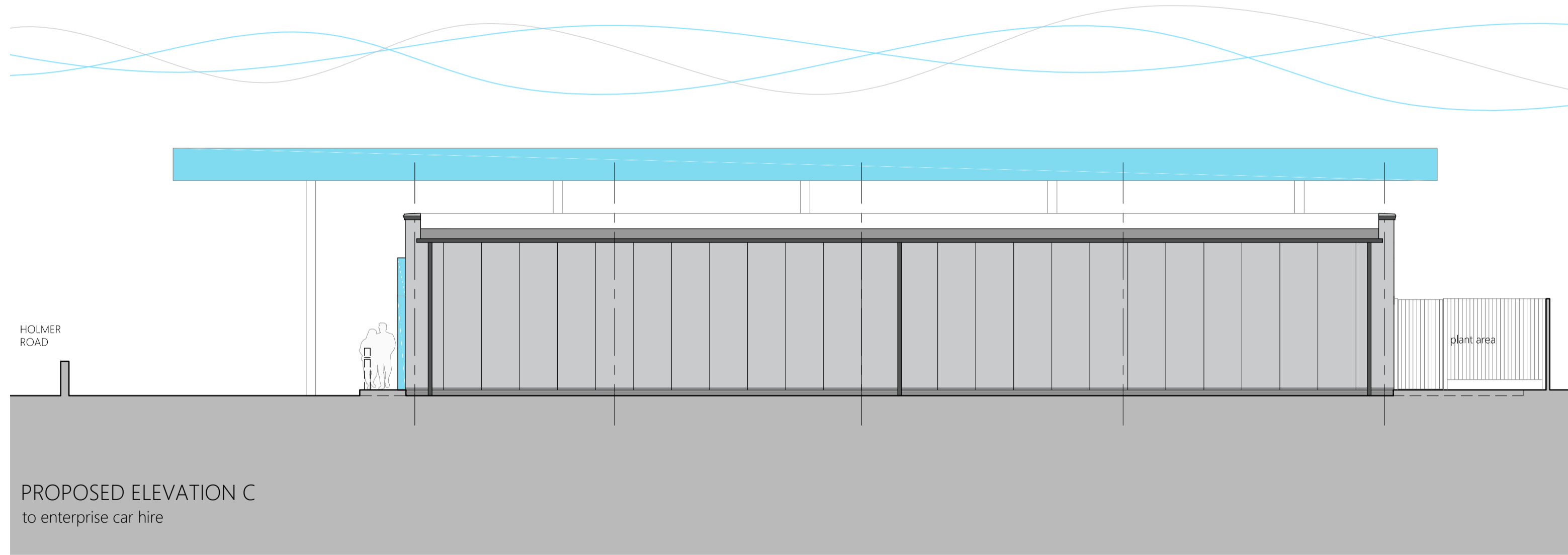

PROPOSED ELEVATION C
to enterprise car hire

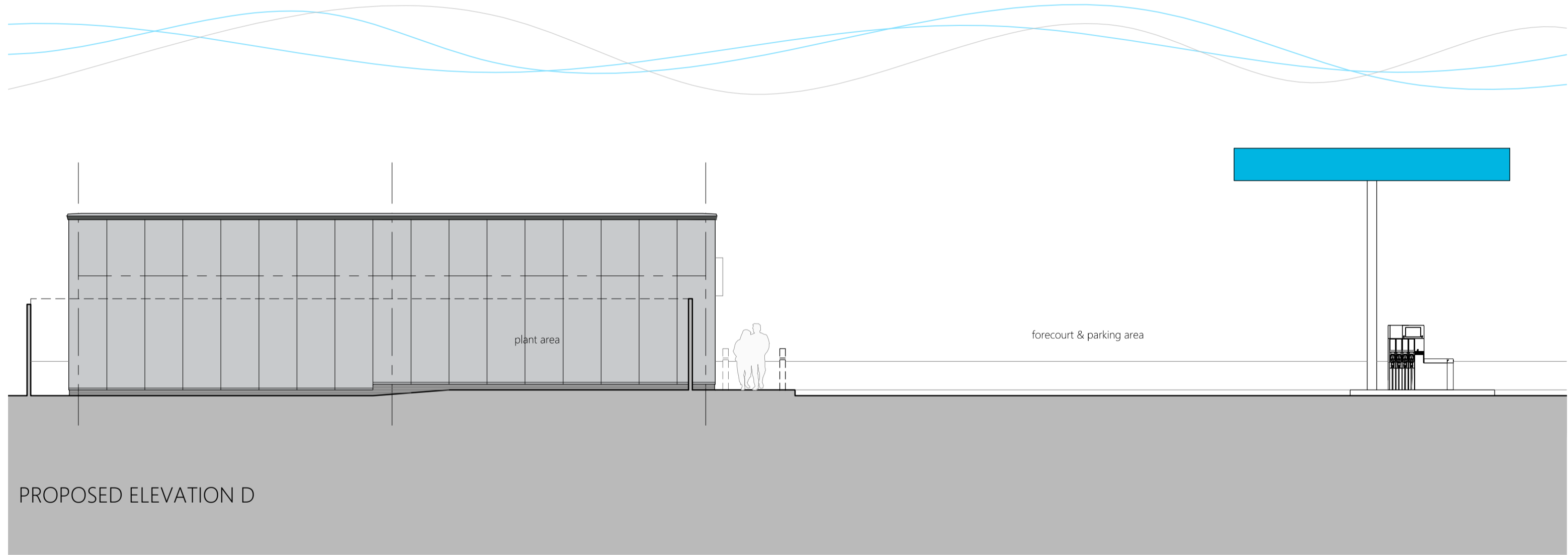

PROPOSED ELEVATION D

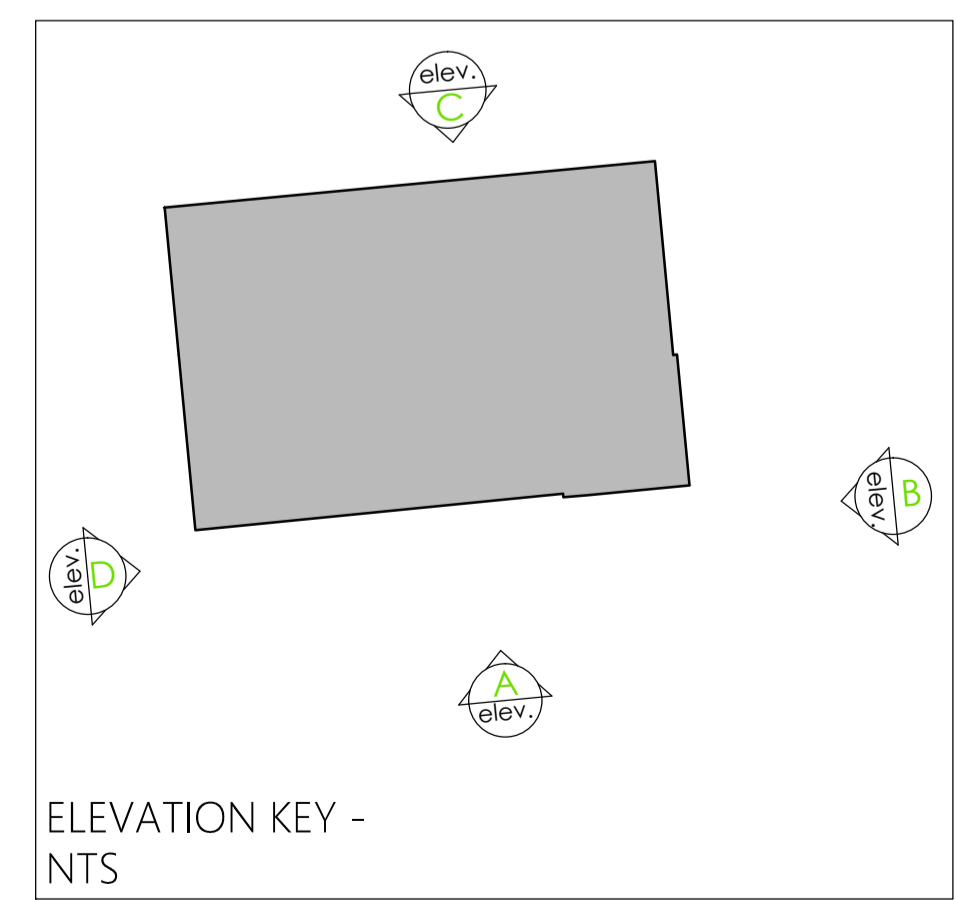

ELEVATION KEY -
NTS

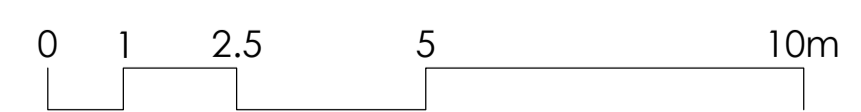

A - 20.04.18 - AMENDED FOLLOWING CLIENT/ CONTRACTOR COMMENTS
Revision:

Client
THE CO-OPERATIVE ESTATES

Project
**THE CO-OPERATIVE, HOLMER ROAD,
HEREFORD, HR4 9RX**

Drawing title
**PLANNING APPLICATION -
PROPOSED BUILDING ELEVATIONS**

Scale	1:100@A1	Drawn	PJH	Checked	AA
Date	25/03/2018	Issuing Discipline	architecture	Revision	A
Drawing number	5972(P)203				



archersstevage | suiteB4 | first floor | mindenhall court | high street | stevenage | SG13UN | t: 01438 365 968
archersmanchester | citibase | 5th floor | 40 princess street | manchester | M1 6DE | t: 0161 228 6020
e: ar@archerarchitects.co.uk
www.archerarchitects.co.uk
Important note: This drawing is issued on the condition that it is not reproduced, disclosed or copied to any unauthorised person without written consent. Copyright archerarchitects All dimensions to be verified on site.