

NOTES

This drawing is the copyright of Quattro Design Architects Ltd and should not be reproduced in whole or in part without written permission. Only figured dimensions to be used for construction. Check all dimensions on site. Any discrepancies are to be reported to the Architect as soon as possible.

REVISIONS

REV: DATE - DRAWN - CHECKED: NOTES

- : 10.09.20 - HD - RF:
Drawing created.
A: 21.09.20 - HD - RF:
Garage moved forward, door added to garage.
B: 30.03.21 - LM - BWht:
Home office floor area amended according to elevation amendments.
C: 11.05.21 - LM - BWht:
Drawings updated according to working drawing updates.
D: 19.05.21 - LM - BWht:
Scale Bar indicated.

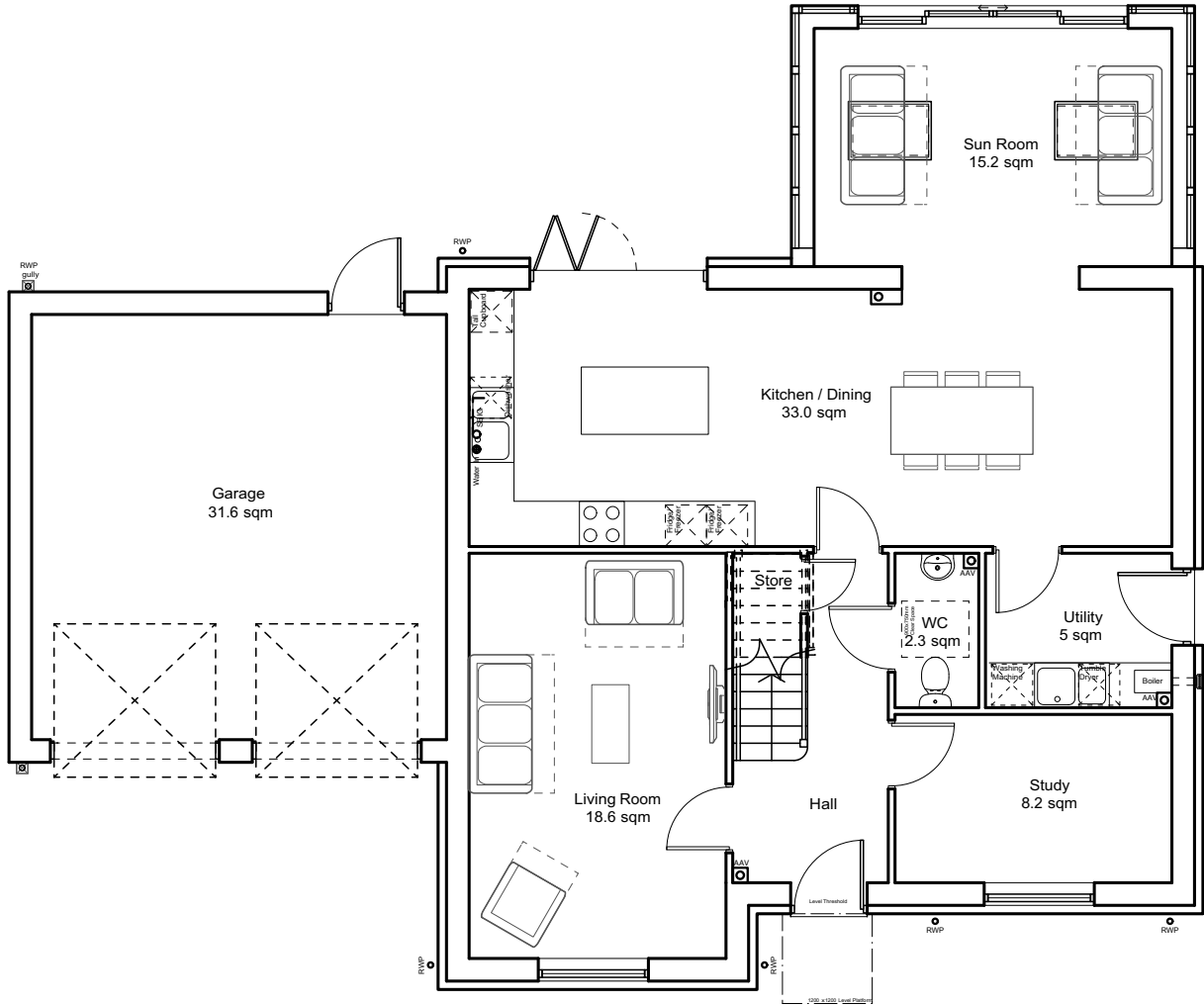

Ground Floor
4Bed 7Person House
@ 189.8sqm

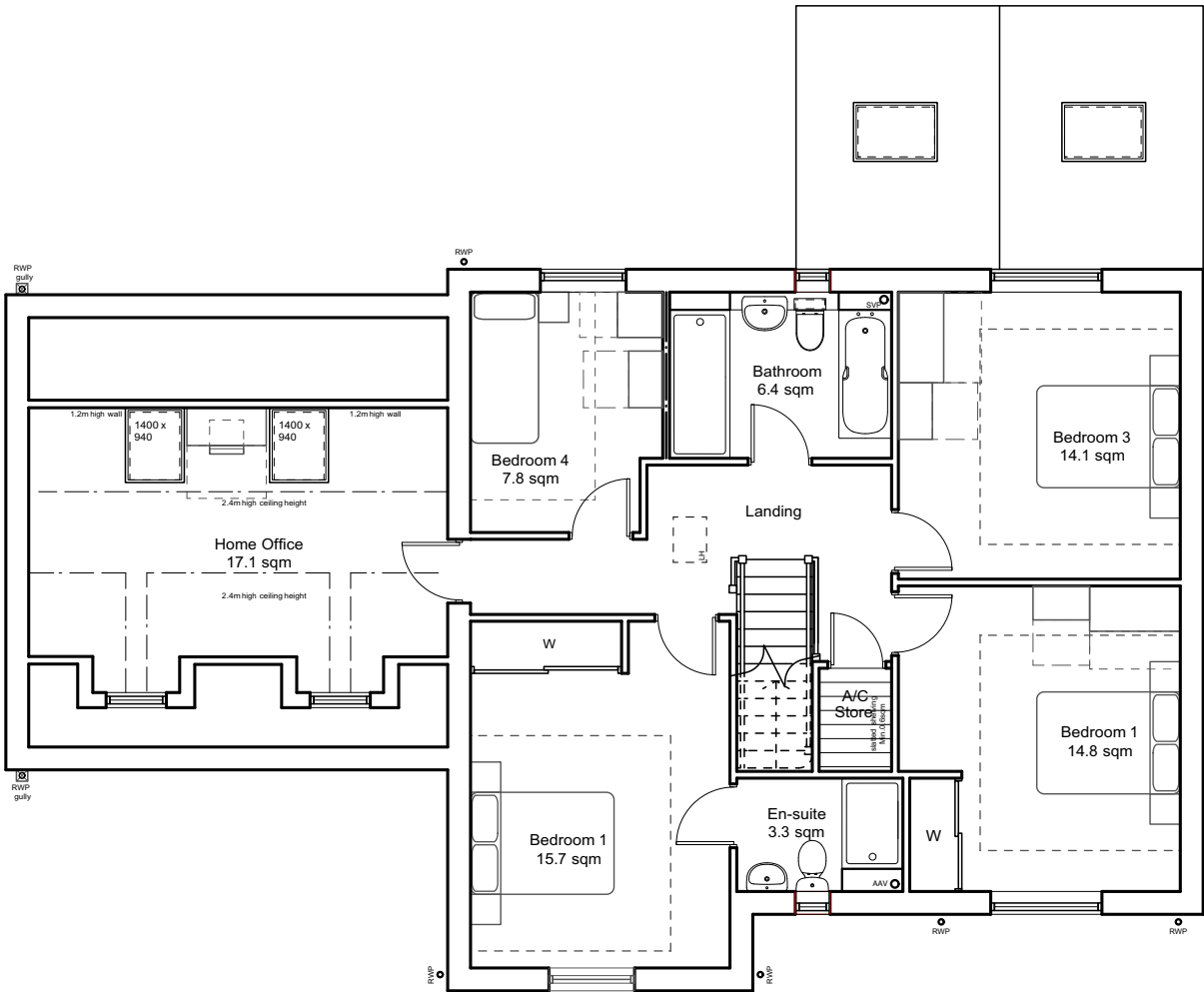

First Floor
4Bed 7Person House
@ 189.8sqm

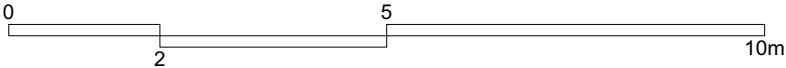

DRAWING TITLE

Plot 9 Floor Plans

PROJECT

Land at Richard's Castle

CLIENT

Great Oak Homes Ltd.

SCALE 1:100@A3

DATE September 2020



DRAWING NO. REV

6233/P/202 D

Matthews Warehouse, High Orchard Street
Gloucester Quays, GL2 5QY T: (01452) 424234