

N

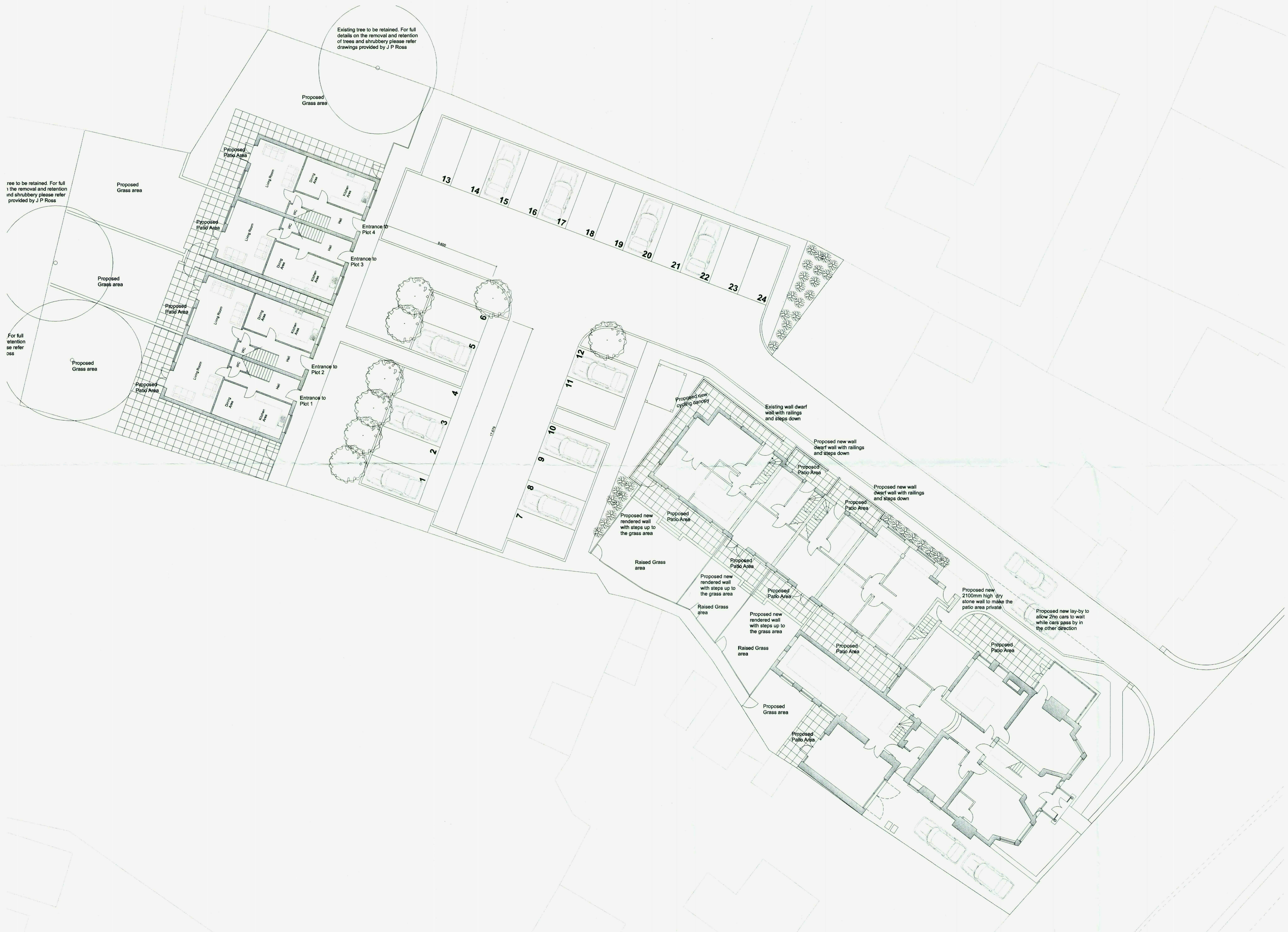
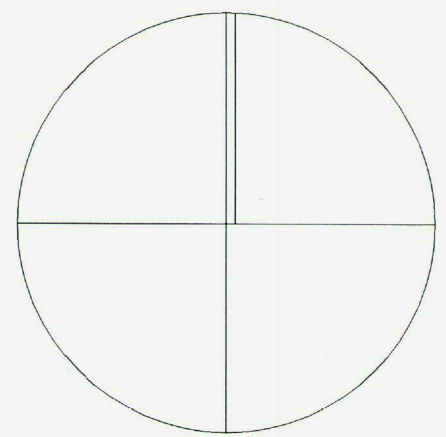

# PROPOSED SITE PLAN

<p>17 FEB 2014</p>	
<p>Jason Etienne 186 Derby Road Ilkeston Derbyshire DE7 5FB TEL: 07535 997023 EMAIL: Jason_Etienne@sky.com</p>	
<p>Job Title <b>Proposed Conversion of Marsden House, Whithurch</b></p>	
<p>Drawing Name <b>Proposed Site Plan</b></p>	
<p>Drawing Status <b>PLANNING</b></p>	
<p>Drawn by Jason Etienne</p>	<p>Date January 2014</p>
<p>Checked by Jason Etienne</p>	<p>Drawing Scale 1:150</p>
<p>Layout ID <b>MAR_00_05</b></p>	<p>Status <b>PL</b></p>
<p>Revision -</p>	