

Site Plan Key

Level Datum

ALL LEVELS ARE ORTHOMETRIC HEIGHTS RELATED TO OSGM02
NAD83 DATUM, COMPUTED USING LEICA SMARTNET RTK NETWORK.

Topo Key

[illegible]

Schedule of Materials:

Roof 'Main Structure':	Interlocking Grey Concrete Roof Tiles
Roof 'Garage':	Flat Roof Covered With Natural Pebbl

Timber Structure: Laminated Scandinavian Spruce
stained Dark Grey

Wall type: White render walls with clerestory windows
Argon gas filled triple glazing with clerestory windows.

Landscaping: All landscaping shown is indicative only.

Status:

ISSUE

2008/2018	JKE	PA			Conditions Prepared
Date Drawn	Drawn By	Checked By	Project Notes		

PETER HUF
ARCHITECTURE

The Control Tower | 12 De Havilland Drive | Brooklands
Weybridge | Surrey | KT13 0YP

Title:
**DETAILS TO DISCHARGE CONDITION 3&
OF PLANNING APPROVAL 182043**

Architect: Peter Huf M.Arch., Dipl.-Ing. (FH)

Client: Darsha Hindo
Samir Parihar

Site Address: **Mayrhofen**
Wilton Lane
Wilton
Herefordshire
HR9 6AQ

Project: HUF HAUS

Model: ART

Plan: Proposed Site Plan

Scale: 1:200@A1

Drawing No.: b200

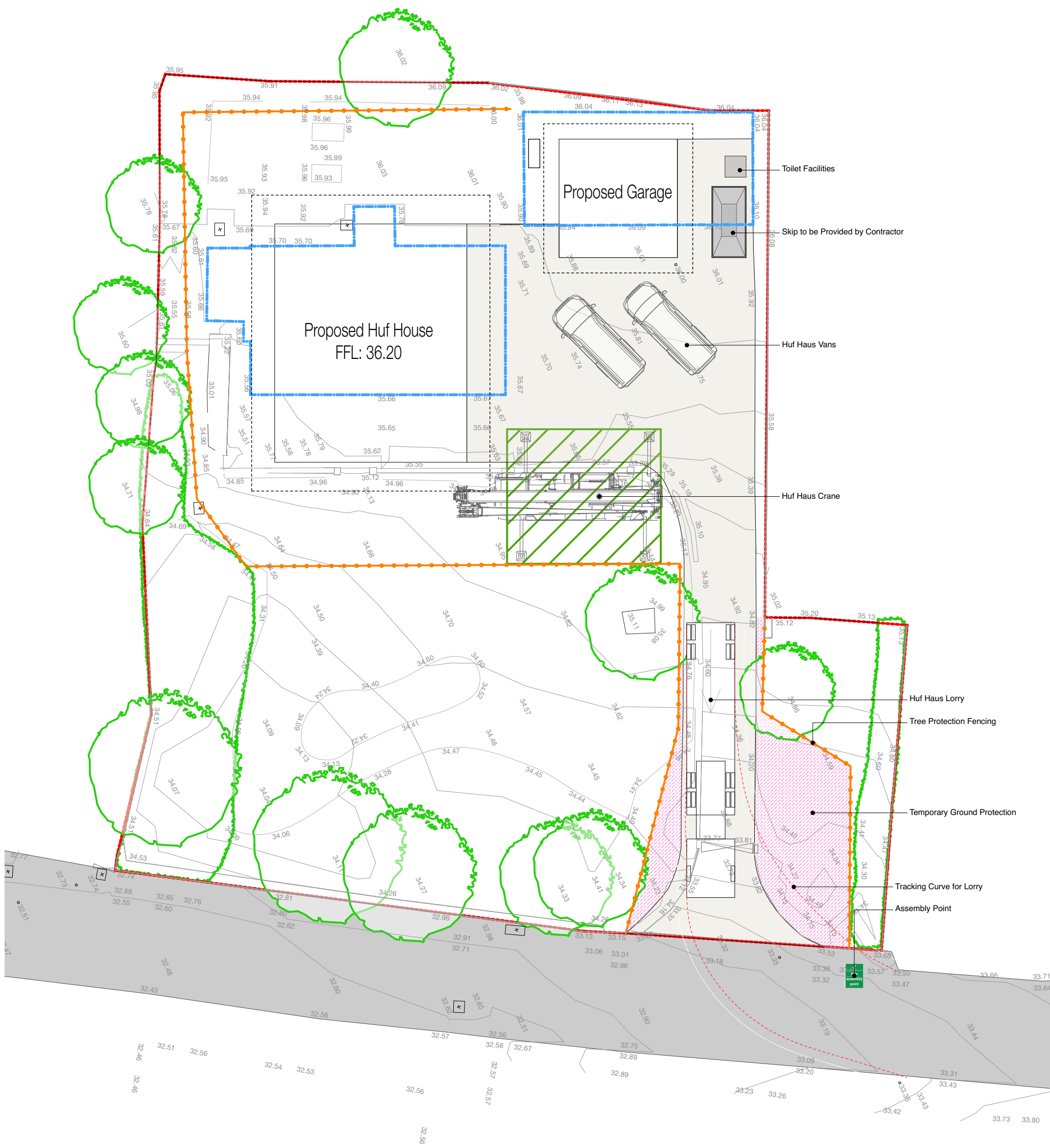

Proposed Site Plan
Details shown for Condition 4 - Site Operative Parking



Proposed Site Plan
Details shown for Condition 3 - 2 Car Parking and Turning Areas