

notes
this drawing is copyright | do not scale off this
drawing | dimensions to be checked on site |
any discrepancies to be reported to the
architect immediately

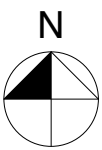

0 1 2 3 4 5 6 7 8

Rev Date Desc.

- A 10.10.19 scheme redesigned at client's request
- B 17.10.19 foul drainage proposals amended
- C 29.10.19 foul drainage note amended following receipt of drainage consultant report



Client
Mr Mark Young

Project
Proposed replacement dwelling
and new office at Sutton Lakes
House, Sutton St Nicholas,
Hereford

Drawing
Site Plan as Proposed

Scale: 1:200 on A1 Paper

Date: Jan 2019

Drawn: JH

Project Nos: 2018.089

Status: Planning

Drawing Number:
P003

Rev:
C

OHA
OWEN HICKS ARCHITECTURE

Second Floor Offices | 46 Bridge St
Hereford | HR4 9DG

T 01432 261152
info@oha-architecture.co.uk
www.oha-architecture.co.uk