

- 1

2

3

4

5

6
- 1 RENDER
2 DOUBLE/TRIPLE GLAZING
3 VERTICAL TIMBER BOARDING
4 BRICK
5 SLATE ROOF
6 GARAGE DOOR

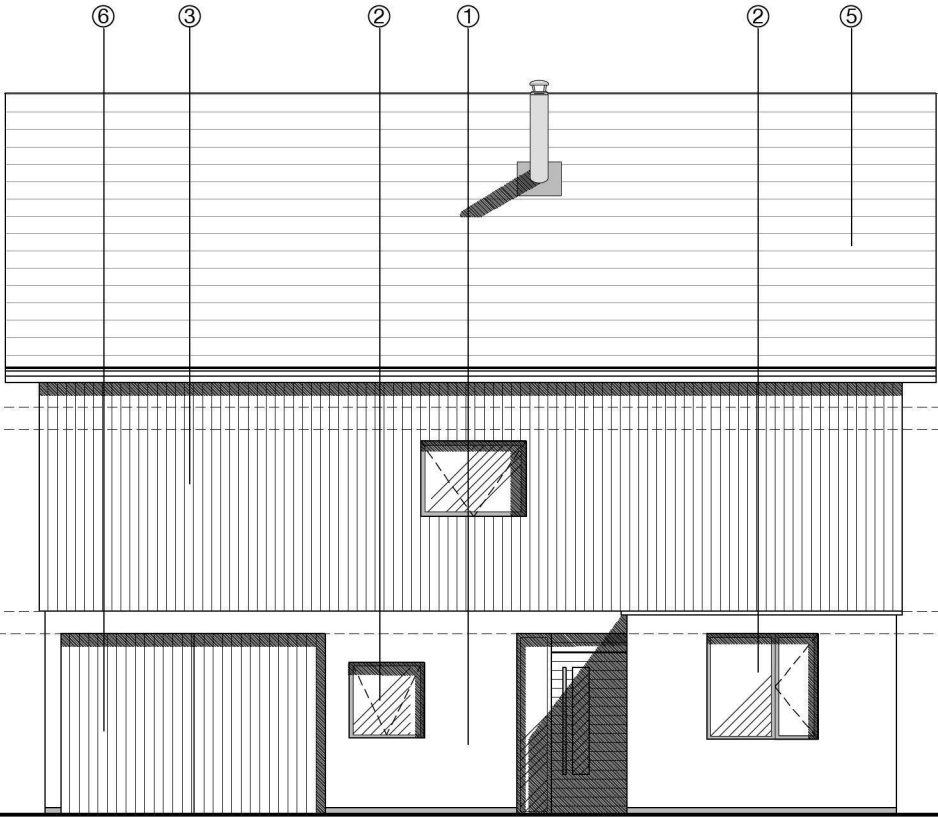

01 PROPOSED NORTH-WEST ELEVATION
1:100 @ A3

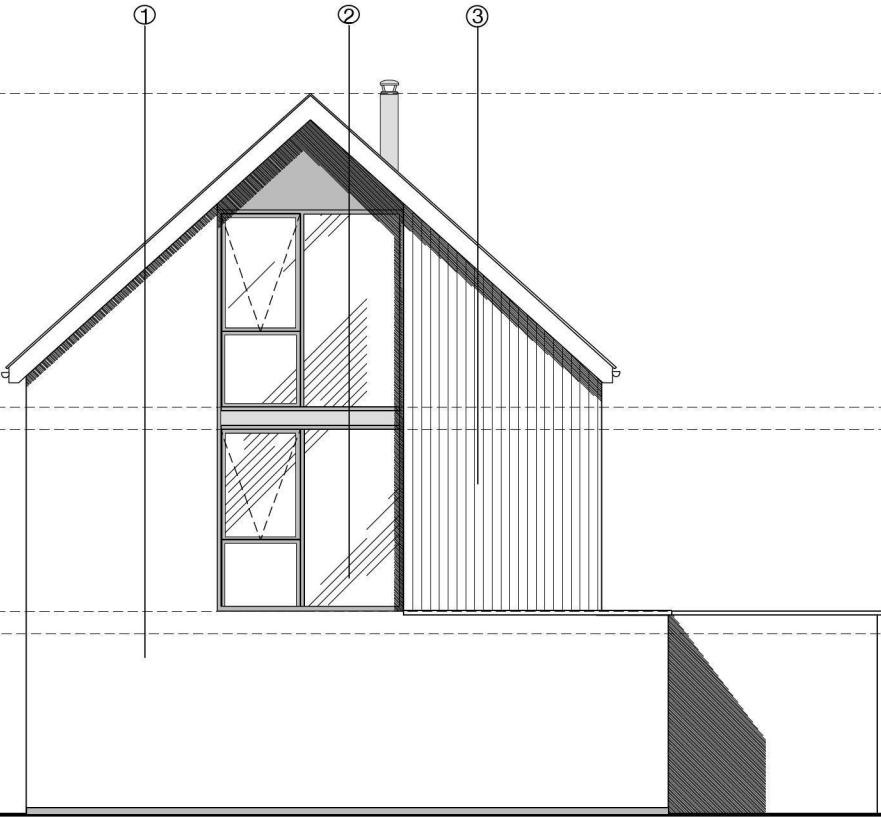

02 PROPOSED NORTH-EAST ELEVATION
1:100 @ A3

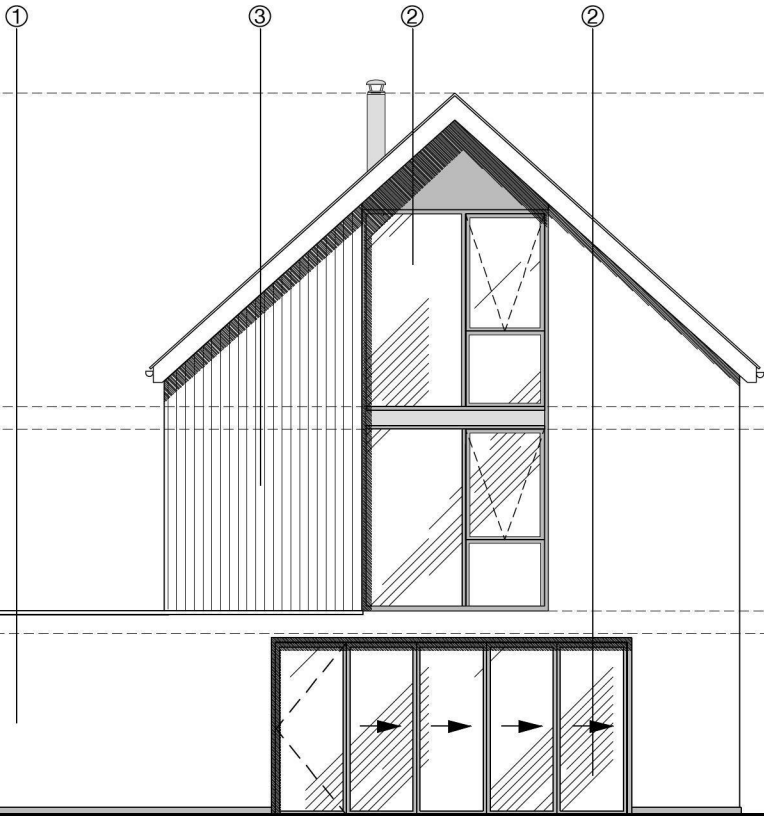

03 PROPOSED SOUTH-WEST ELEVATION
1:100 @ A3

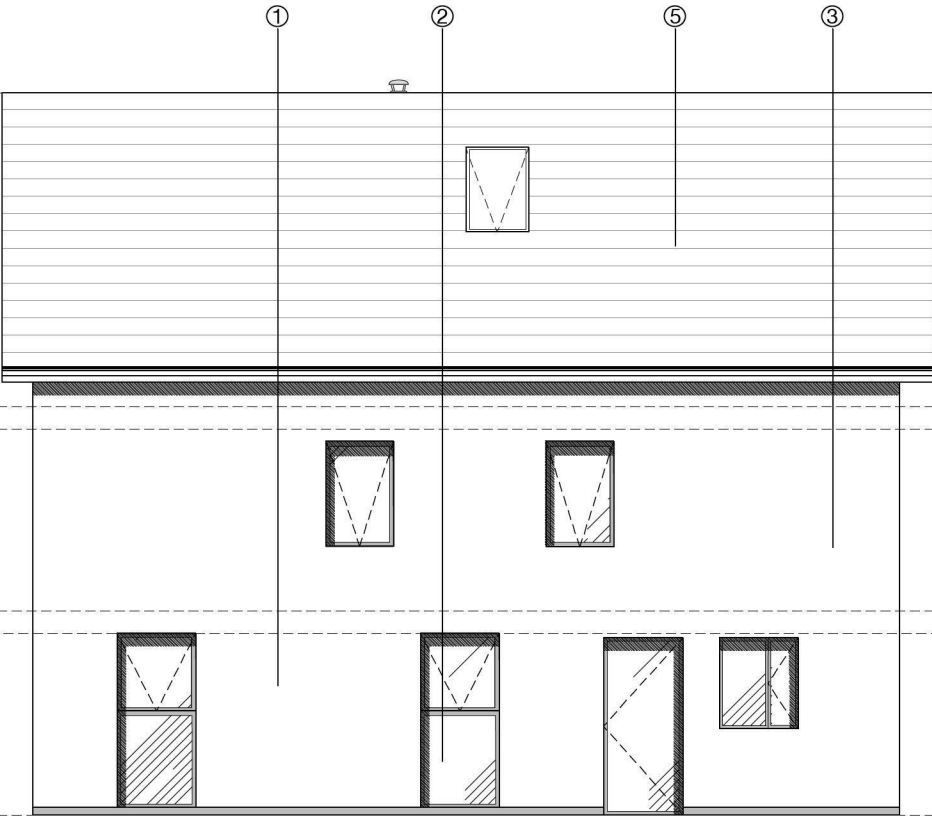

04 PROPOSED SOUTH-EAST ELEVATION
1:100 @ A3

- 1 Do not scale off this drawing.
2 Any discrepancies to be referred to the Architect.
3 This drawing is to be read in conjunction with all relevant Specifications and other drawings issued by the Architect, Structural Engineer and other Specialists.
4 This drawing is copyright and is not to be reproduced.

Revision	Date	Details of revision
A	27.04.15	Remove proposed study room from rear elevation, lower internal floor levels and lowered roof ridge height

Hereford
Watershed
Wye Street
Hereford HR2 7RB
T 01432 278707
E info@rra-arch.com

Cheltenham
T 01242 269 374
E cheltenham@rra-arch.com



Client : Freeman Homes
Project : Housing Development in Llangrove
Drawing Title : Proposed Elevations
- Unit Type 03
Status Planning Date March 2015 Drawn By SGH
Scale 1:100 @A3 Dwg No. 2136 P (0) 009 Revision A