

# the eagle inn @ ross on wye

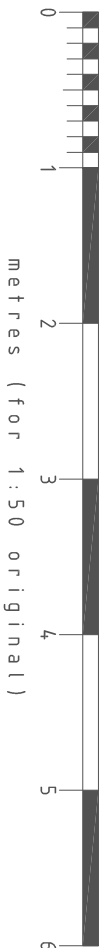

external drinking area

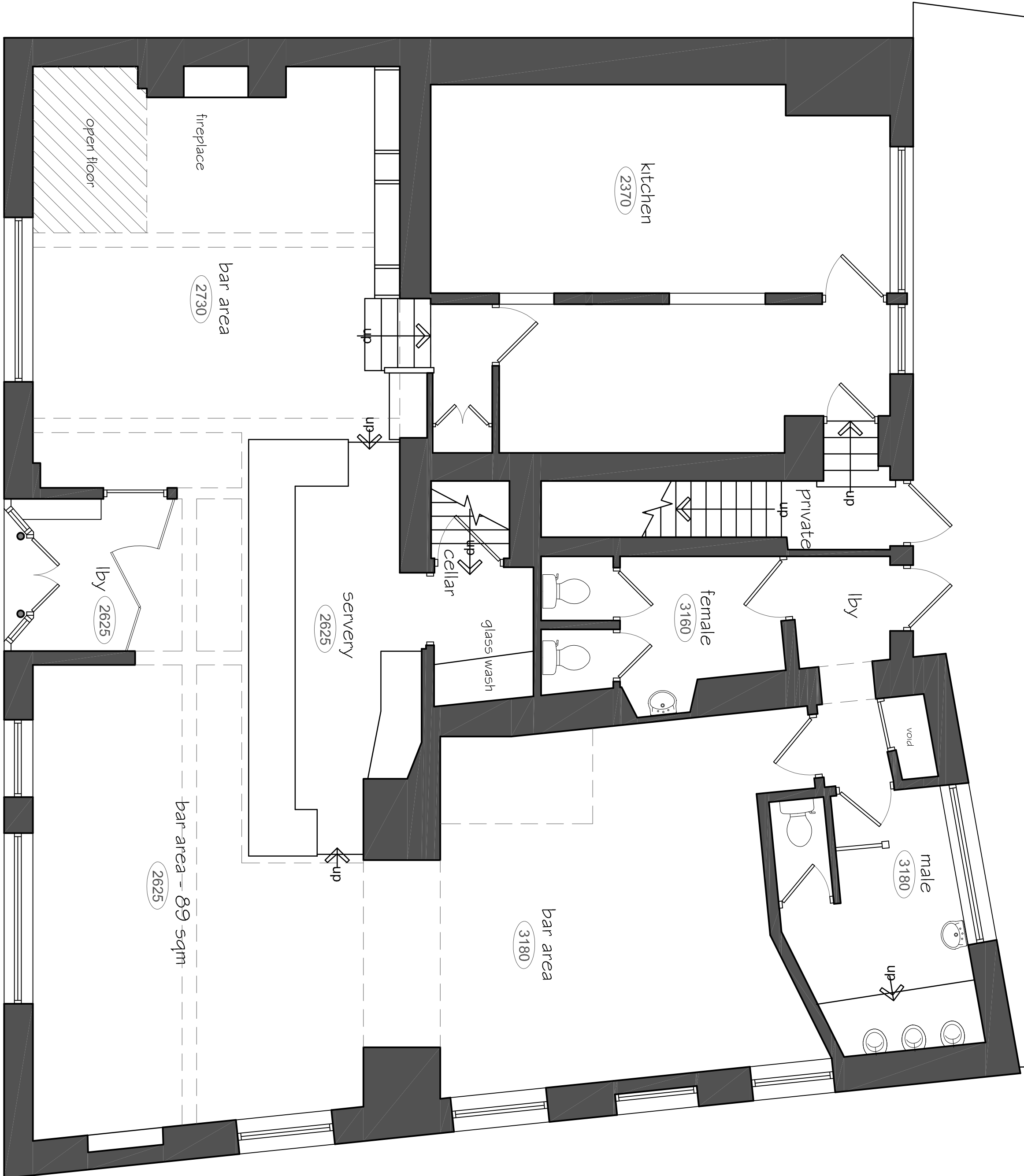
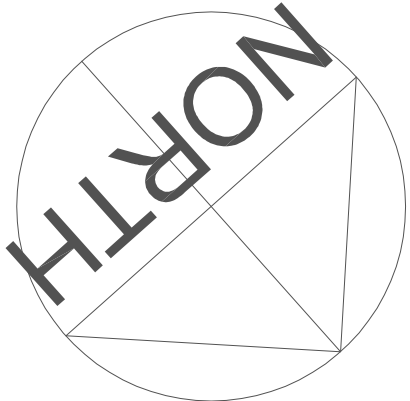

existing ground floor layout  
e.d.a. 89 sqm

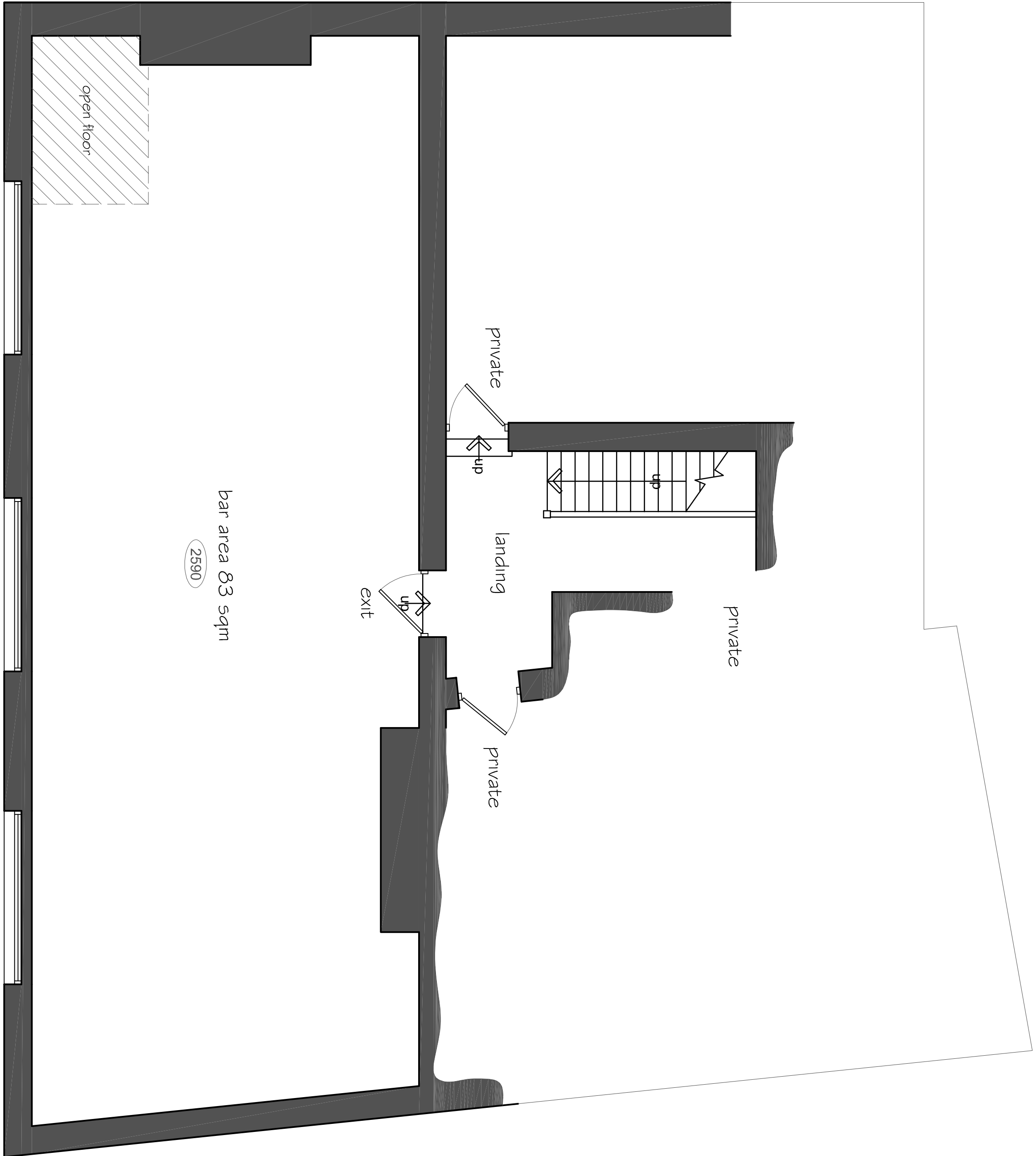

existing first floor layout (part)  
e.d.a. 83 sqm

All Dimensions to be checked on site prior to work commencing on site.  
All discrepancies must be reported

<div>DRD</div> <div>ARCHITECTURE INTERIOR DESIGN</div> <div>corporate • hospitality • leisure</div>			
DRD Architectural & Interior Design LTD The Studio   38 Mansfield Road   Worksop Nottinghamshire   S80 3AD t: +44 (0) 1909 768 763 info@drd-design.co.uk			
CLIENT:  Craft Union Pub Co			
PROJECT:  The Eagle Inn 23 Broad Street Ross on Wye HR9 7EA			
TITLE:  existing ground & first floor layouts			
STATUS:  PRELIMINARY			
DRAWN BY:  Dave Robinson			
DATE:  16/02/2017			
SCALE:  1/50 @ A1			
DRAWING No: 1682.1			REV: .