File ref - k:\hereford\projects\376980 ross library\2007 project\11.0 drawings\11.01 drawings\1.0 architect\planning\103 p2 existing sections.dwg

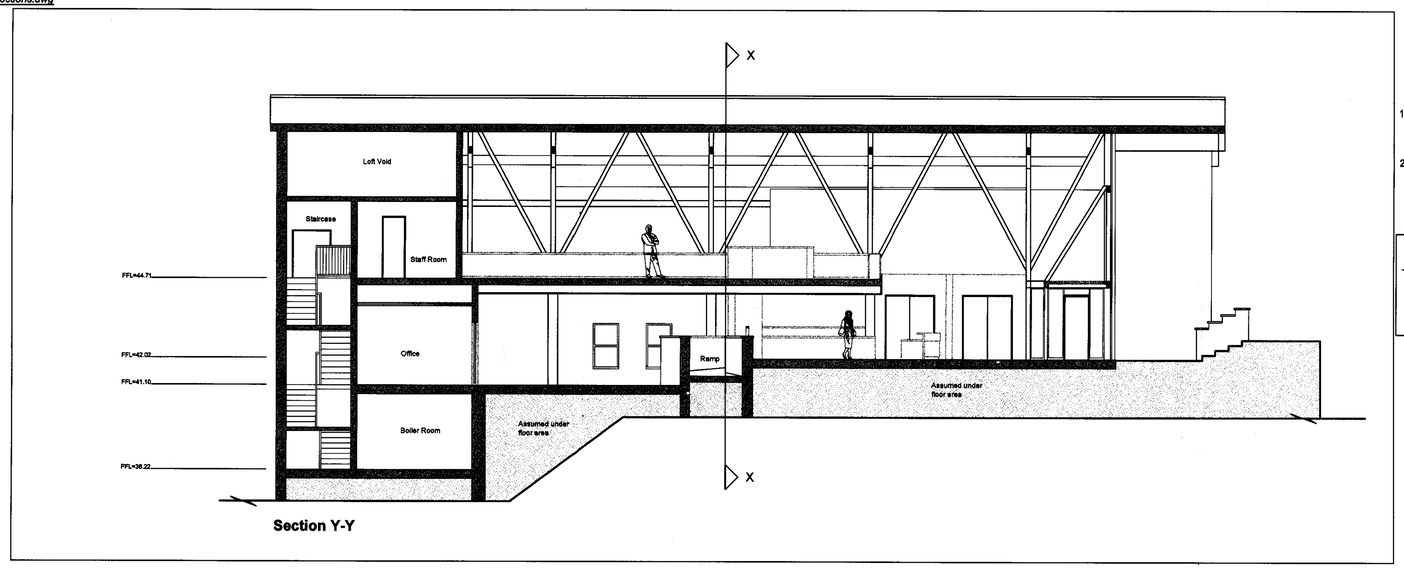

Section Y-Y

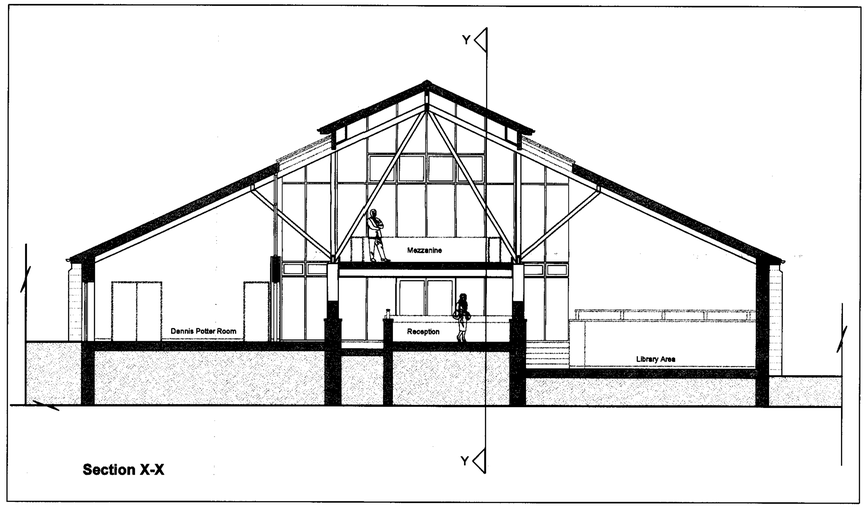

Section X-X

Cross Section through the rear of the site showing Library Mews

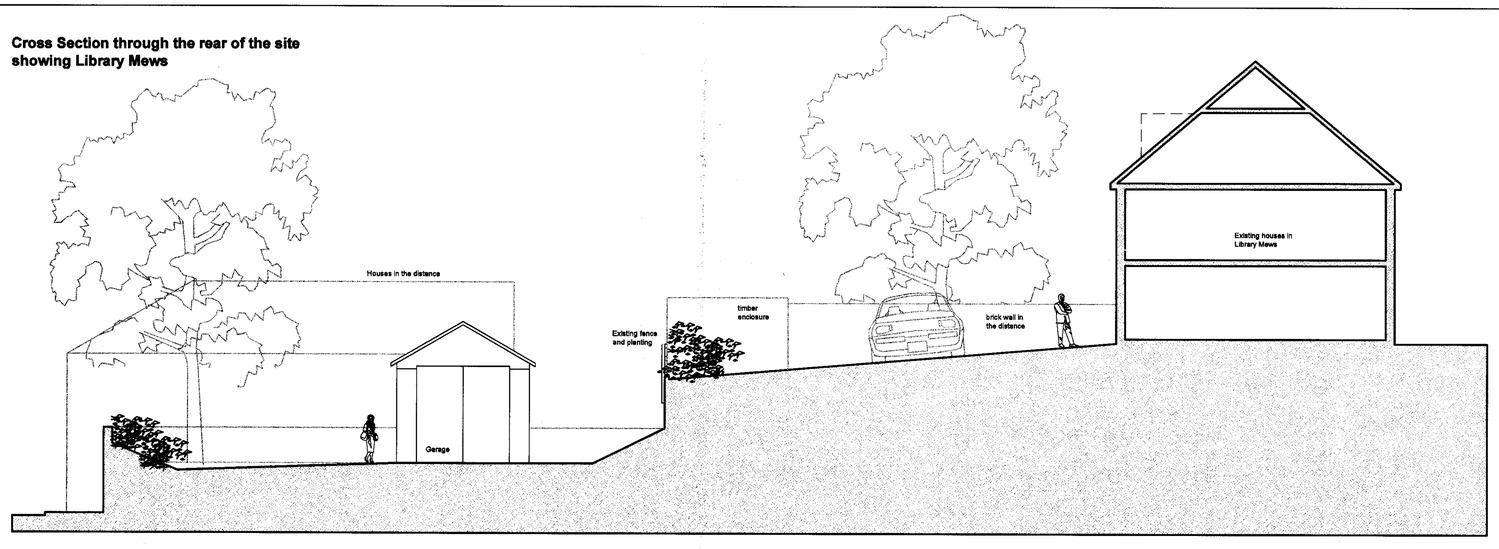

For enquiries contact telephone: 01273 897000

DO NOT SCALE FROM THIS DRAWING. All dimensions to be verified on site.

This drawing has been produced for the specific client and project identified below and is not intended for use by any other person or for any other purpose. © amey

NOTES

1. This drawing is produced as an initial planning drawing only and not to be used for a formal planning application, tender or construction without the express permission of Amey Consulting.
2. The design shown is subject to alteration following discussion and checking with and by the structural engineer, the mechical engineer, the electrical engineer, the planning authority and a building regulation consultant.

SCALE

-1 0 1 2 3 4 5 6 7 8 9 meters

S E 0 9 / 1 1 3 9 / C D

Rev	Revision details	Chkd	Appd	Date
P2	Planning submission drawing	PP	SW	04.04.09
P1	Draft planning drawing for consultation	PP	*	*
D1	initial design drawing for consultation	PP	PP	12.12.08

Drawn:	AM	Preliminary	
Design:	N/A	For comment	✓
Chkd:	PP	For tender	
Appd:		For construction	
Date:	05.01.09	As constructed	
		Other	

amey

Client
HEREFORDSHIRE COUNCIL

Project Name
Ross Library - Proposed Alterations

Drawing Title
Existing Sections

Original Drawing Size :	A1
Scale : 1:100	Dimensions : -

Drawing No
376980 / A / 103

Rev
P2

K:\Hereford\Projects\376980 Ross Library\2007 Project\11.0 Drawings\11.01 Drawings\1.0 Architect\planning\103 P2 existing sections.dwg, 18/05/2009 15:44:45, ppartier