

EXTENT OF PROPOSED CHANGE OF USE

BARNs PROPOSED FOR CONVERSION UNDER
LPA PLANNING PERMISSION REF: 112680/F

METRES

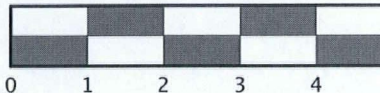

(C) Copyright JJH Architectural Design
All Rights Reserved.
Do not scale from this drawing, use
figured dimensions only

Rev	Date	Desc.
A	05.08.13	Plan colour coded for change of use application

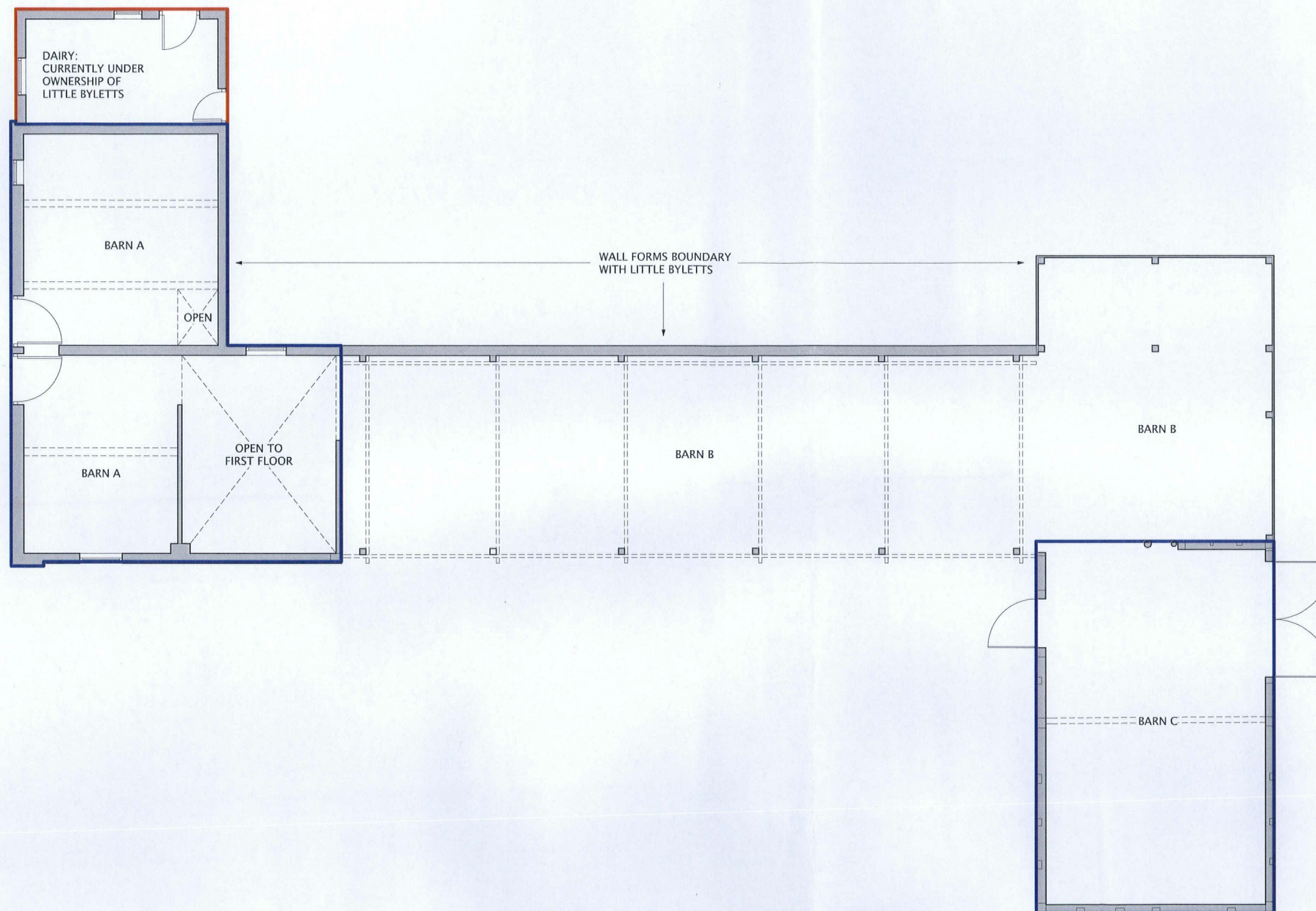

HEREFORDSHIRE COUNCIL
PLANNING SERVICES
DEVELOPMENT CONTROL
06 AUG 2013
To: AClient
MR W BRADLEY

Site Address
REDUNDANT BARNs ON LAND
ADJACENT TO THE BYLETTs
PEMBRIDGE, HEREFORDSHIRE

Drawing Content

FLOOR PLANS AS EXISTING

SCALE 1:100
DATE: JUNE 2011

DRAWING NUMBER: 9237-JH-E2 REV: A

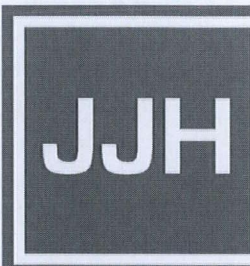

**ARCHITECTURAL
DESIGN LTD**

2nd Floor Offices 46 Bridge Street
Hereford | HR4 9DG
01432 261 152
www.jjh-architectural-design.co.uk

GROUND FLOOR PLAN
BARN S A, B & C