

Notes:
this drawing is copyright to Koda Architects Ltd| do NOT scale off
this drawing | all dimensions to be checked on site - do not rely on
these measuremental any errors or discrepancies to be reported
to the architect immediately

DESCRIPTION: - DATE: - REV: -

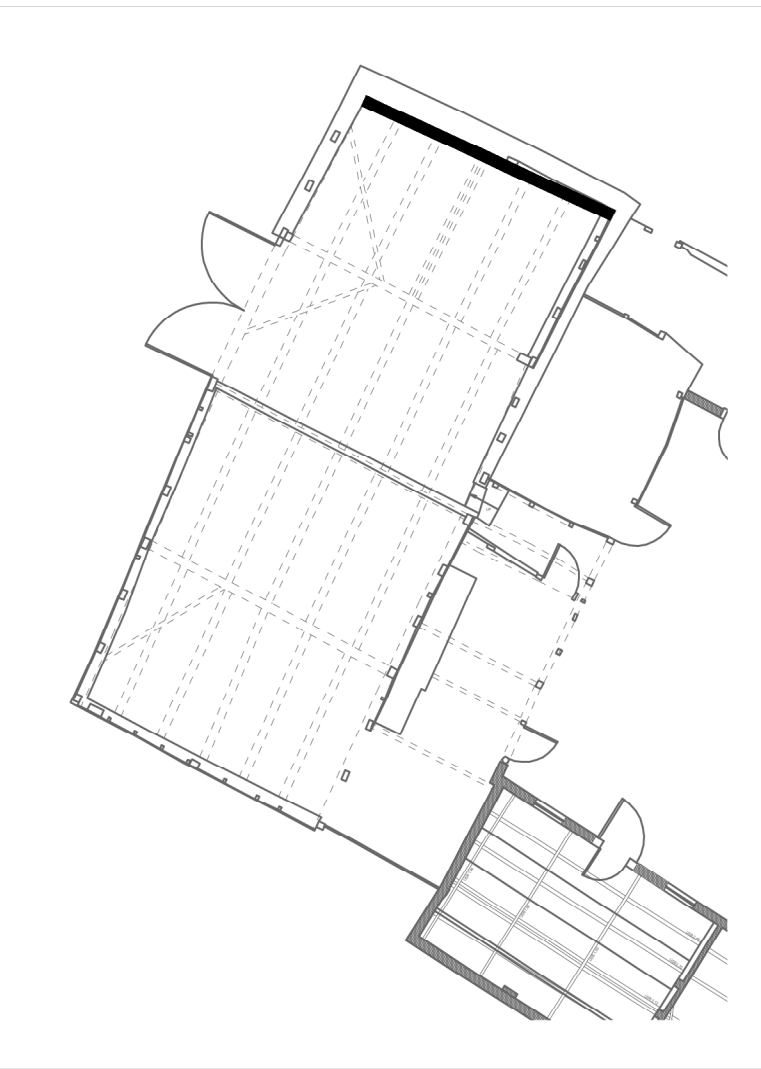

- REPLACED SECTION IN GREEN OAK**
[sized accordingly based on location within structural frame. Where appropriate connected to sound existing members with half scarf joint with a minimum 2.5x depth overlap. Horizontal cuts angled downwards to allow water to drain.]
- STEEL BRACING**
[to be retained in situ]
- EXISTING TIMBER / STONEMWORK**
[to be removed as part of these works]
- PREVIOUS TIMBER REPAIR**
[to be retained in situ]
- INVASIVE FOLIAGE**
[to be removed as part of these works]
- SURVIVING WATTLE PANEL**
[to be retained in situ]

KODA
architects and historic building consultants

E: info@kodaarchitects.com
T: 01432 805459 W: www.kodaarchitects.com

CLIENT: MR SIMON BREWER
SITE ADDRESS: BAGE MILL, MADLEY, HEREFORDSHIRE, HR2 9JP

DWG No: **1953 505**
Date: DECEMBER 2023
Rev: -
Scale: 1:20 @ A1 / 1:40 @ A3
Drawn by: JM
Status: PLANNING
Drawing title: **FRAME SURVEY**
CRUCK FRAME 05