

Issue Status:Planning

MR JAMES

Clyde House

Church Walk

Viney Hill

Lydney

Glos

GL154NY

Tel: 01594 510328

Mobile: 07768750589

Email: charles.james@dsl.pipex.com

Mr Alistair Hawkins

Homelea, Welsh Newton, Monmouthshire.

Proposed Elevations.

C

Project number

39 - 2101

Date

September 2019

Drawn by

C.E. James

Scale

As indicated

A1



North West Elevation.
1 : 100



South East Elevation.
1 : 100



Galvanised steel rainwater guttering & downpipes

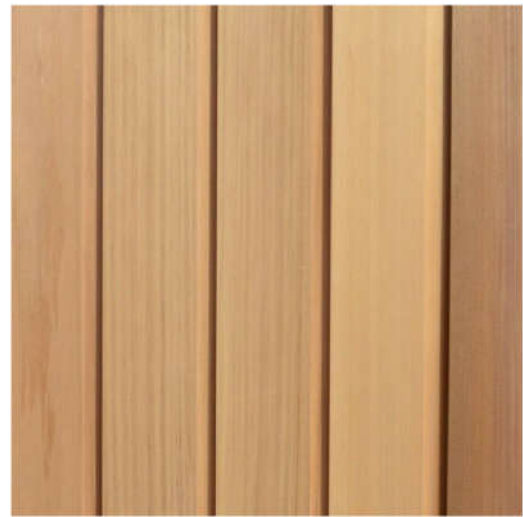

Vertical Western Red Cedar timber cladding



Grey facing brick.



Mid Grey Aluminium Trple glazed window & Door Units

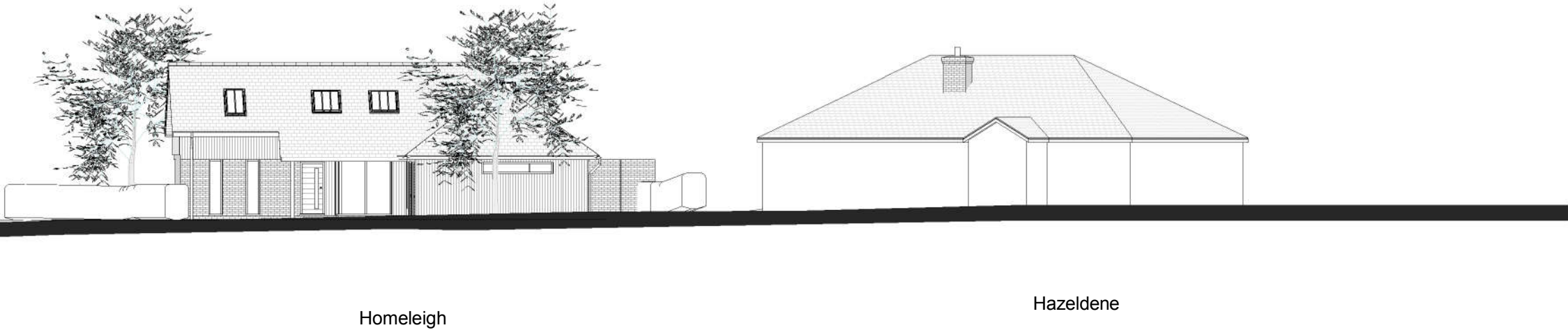

Proposed Street Scene
1 : 200

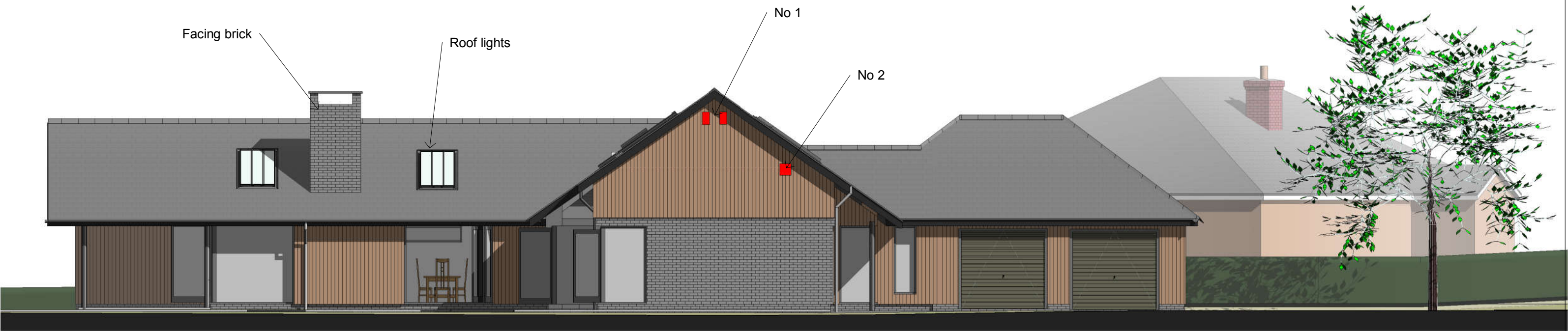

North East Elevation.
1 : 100

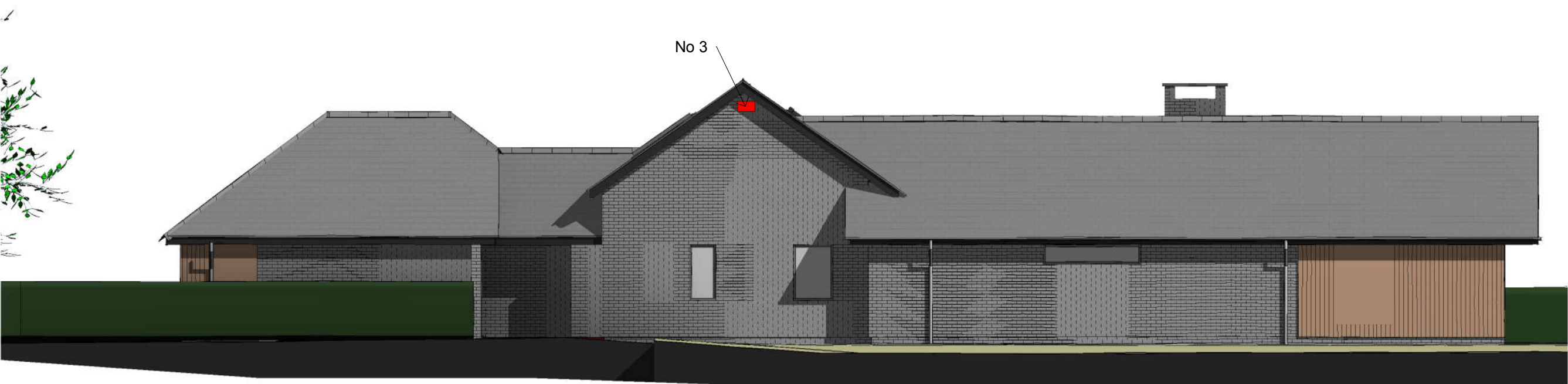

South West Elevation.
1 : 100



No. 1 - BAT Roost - Schwegler 2WI



No. 2 - Sparrow Terrace Box



No. 3 - House Martins - Façade Nest No. 11

Ecology Enhancement.

27/09/2019 09:31:22