

Do not scale from this drawing all dimensions must be checked on site.

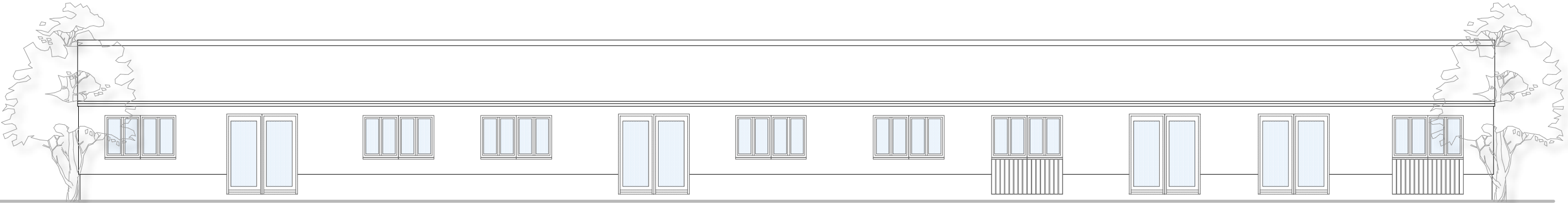

South West elevation

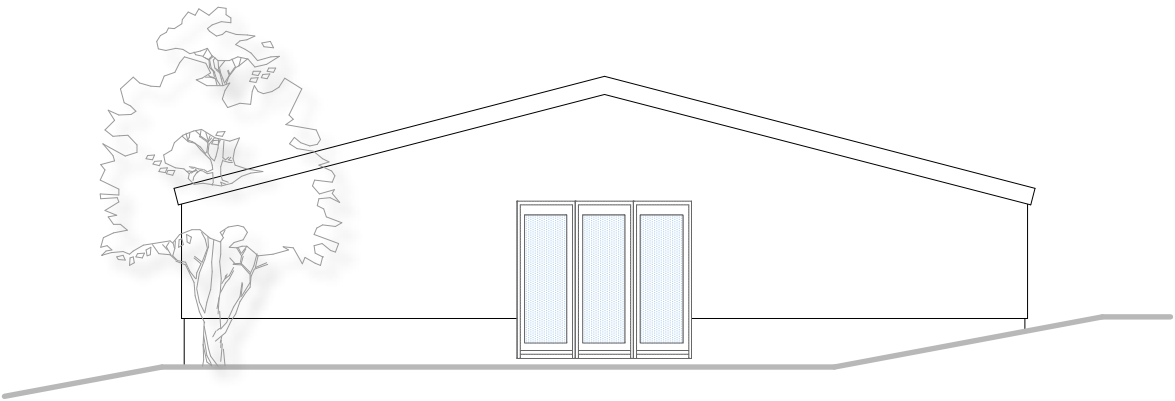

North West elevation

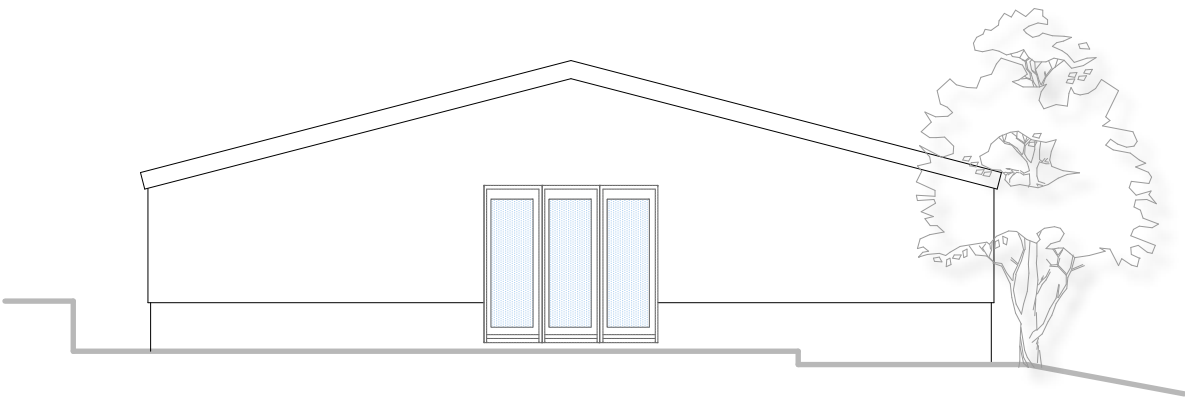

South East elevation

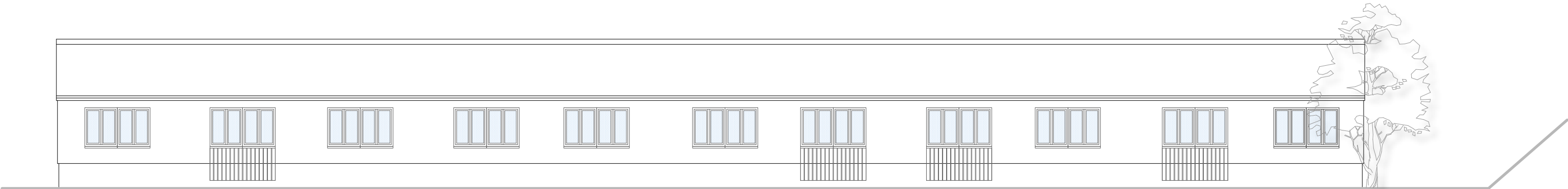

North East elevation

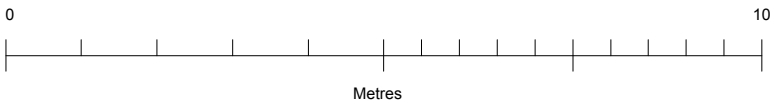

| | | | |
|--|---|--|-----------------------|
|  JAMES SPRECKLEY MRICS FAAV Brinsop House Brinsop Hereford HR4 7AS tel: 01432 761777 fax: 01432 761722 | <p>■ This is not a complete working drawing: for Planning and Building Regulation use only. Additional information may be required as the work proceeds.</p> <p>□ This is a scheme based on an enlarged O.S. extract and as such is subject to a site survey.</p> <p>■ Services and ground investigations were not available at the date of this drawing.</p> <p>■ Crown Copyright Reserved. This drawing is for use only with named site and is Copyright.</p> | <p>July 2020 Scale 1:100 @A3</p> <p>■ Preliminary □ First issue □ Revision</p> | |
| | <p>Proposed conversion of redundant barn at Goldway Farm, Great Doward, HR9 6DY.</p> <p>Elevations as proposed.</p> | | <p>Drawing No</p> |
| | | | <p>1803.03</p> |