

Note:
DO NOT SCALE FROM THIS DRAWING. Use
annotated dimensions only. All dimensions must
be checked on site. If in doubt, please ask.

Scale bar	
0.1m @ 1:5	
0.4m @ 1:20	
1.0m @ 1:50	
2.0m @ 1:100	
4.0m @ 1:200	
10.0m @ 1:500	
25.0m @ 1:1250	

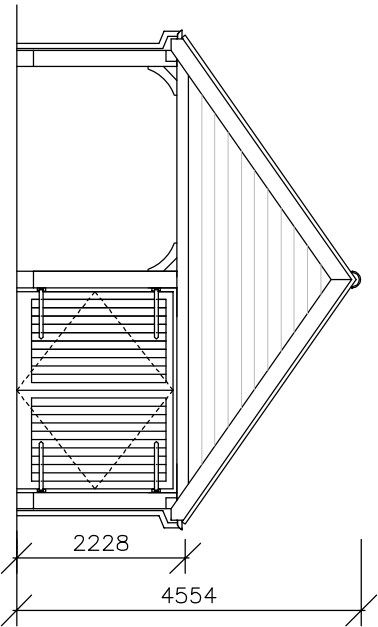

PROPOSED EAST ELEVATION 1:100

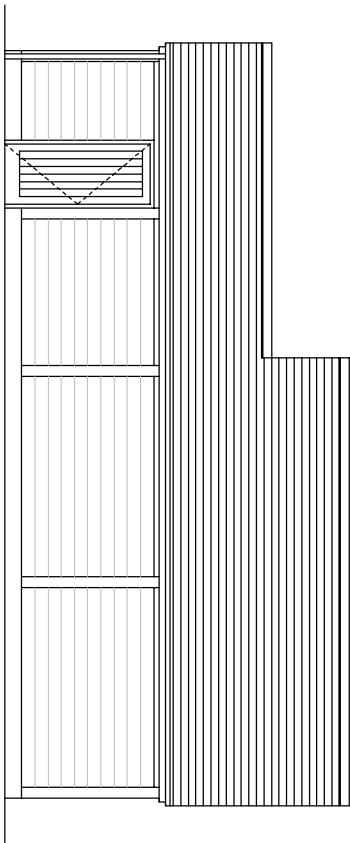

PROPOSED SOUTH ELEVATION 1:100

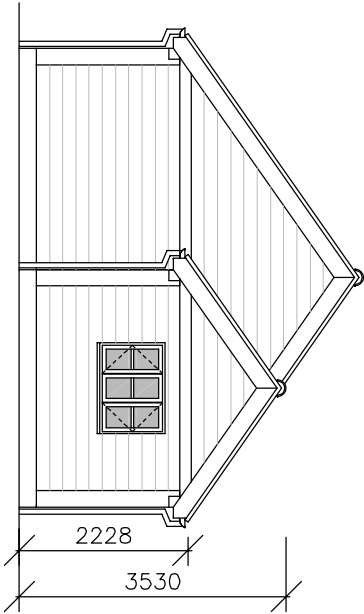

PROPOSED WEST ELEVATION 1:100

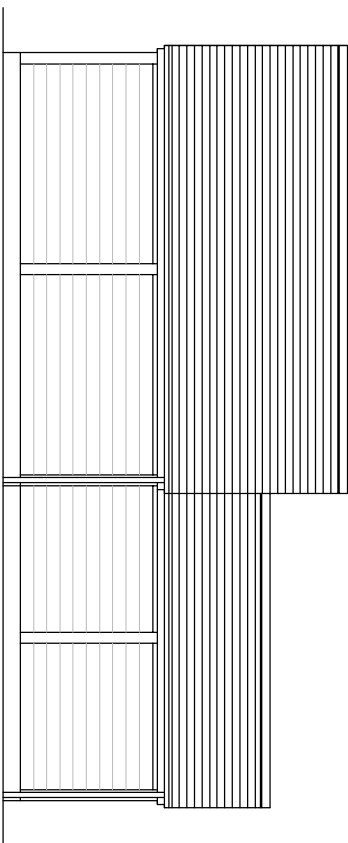

PROPOSED NORTH ELEVATION 1:100

MATERIALS/FINISHES: PROPOSED GARAGE	
ROOF:	CLAY PLAIN TILES TO MATCH EXISTING
RW GOODS:	BRONZE COATED STEEL TO MATCH EXISTING
WALLS:	FACING BRICKWORK TO MATCH EXISTING
	OAK FRAME TO MATCH EXISTING
WINDOW:	GREEN PAINTED FEATHER EDGE WEATHERBOARD TO MATCH EXISTING
DOORS:	GREEN PAINTED TIMBER TO MATCH EXISTING
	OAK - NATURAL FINISH

B	30/05/23	Minor revisions
A	22/05/23	Minor revisions
No.	Date	Revisions

Andrew Baker Associates
Chartered Building Surveyors
& Architectural Designers
Walnut House Wellington
Hereford HR4 8AZ
Tel: 01432 830044

Client
Mr Smith & Mrs Miller Smith

Site
Black Fox House
Suckley Lane
Pembridge
Herefordshire
HR6 9DW

Drawing Title
Proposed Garage Elevations

Scale
1 : 100 @ A3

Date
May 2023

Drawn by
ANB

Drawing No 354 - 05	Rev B
------------------------	----------