

South West Elevation

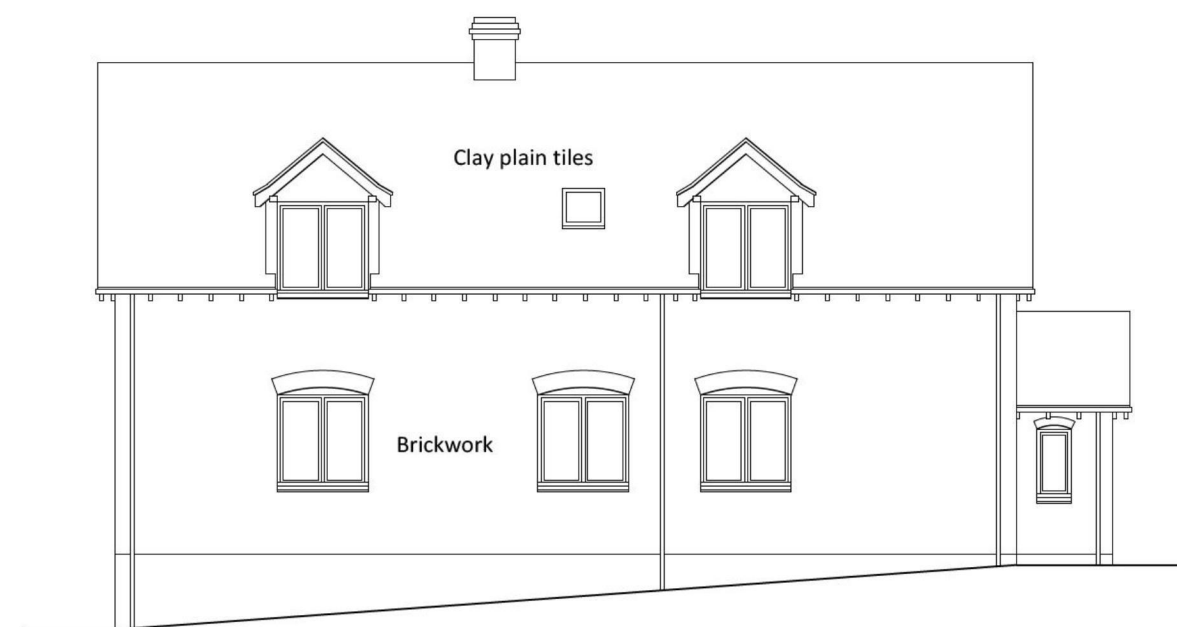

South East Elevation

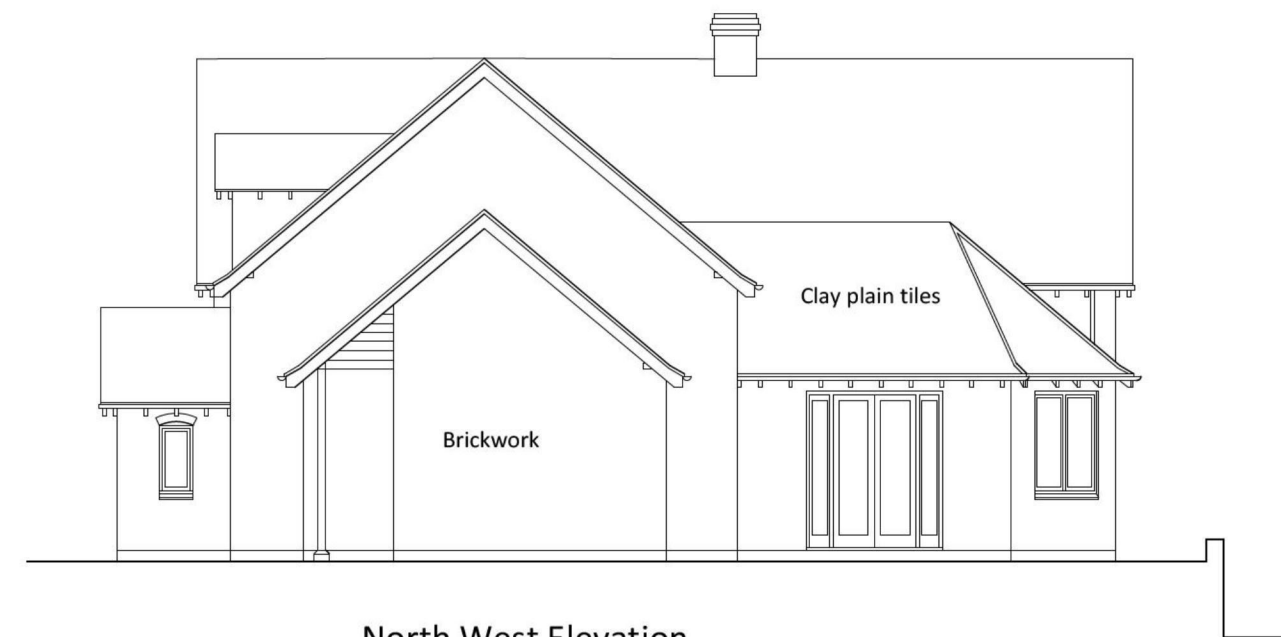

North West Elevation

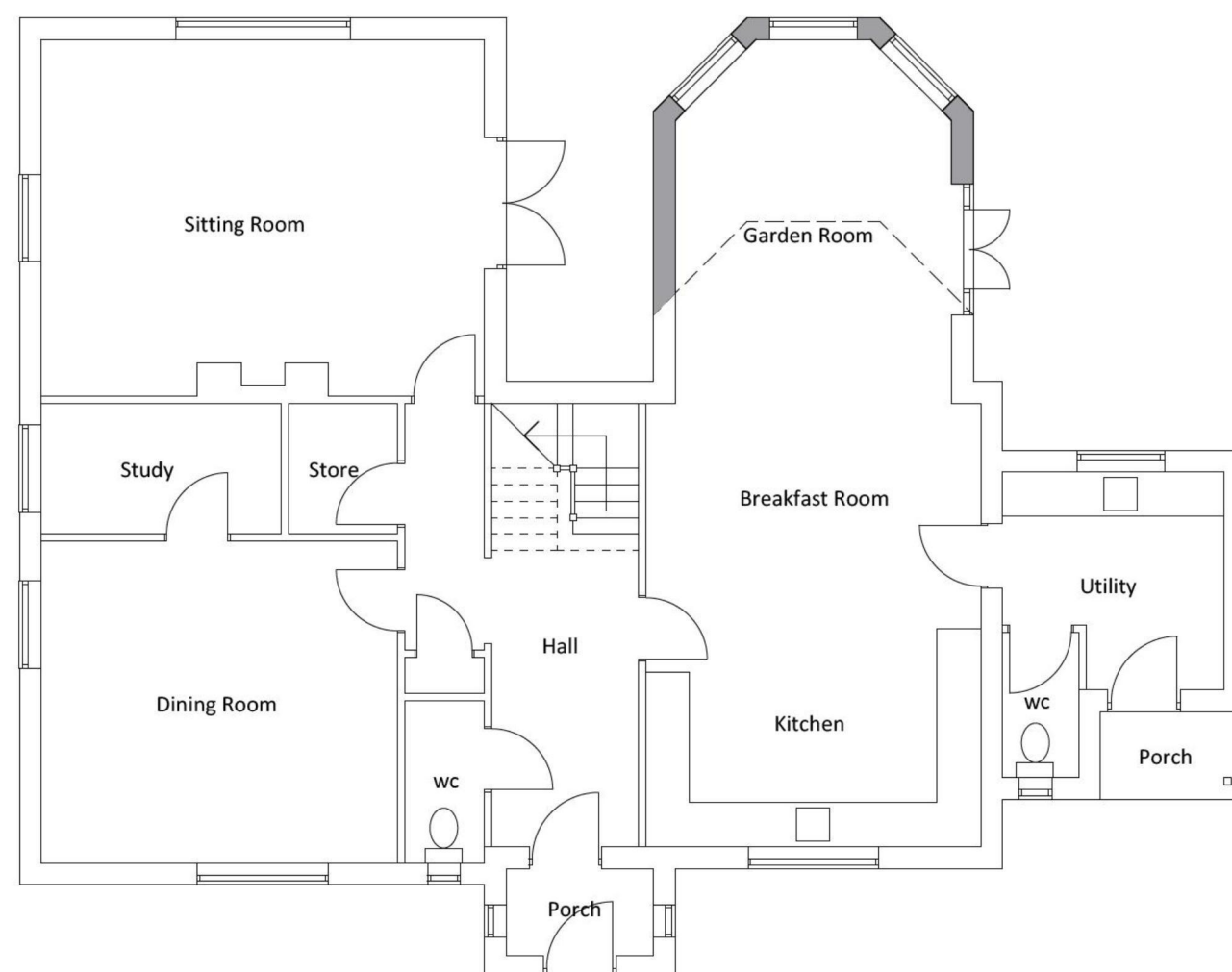

Ground Floor Plan

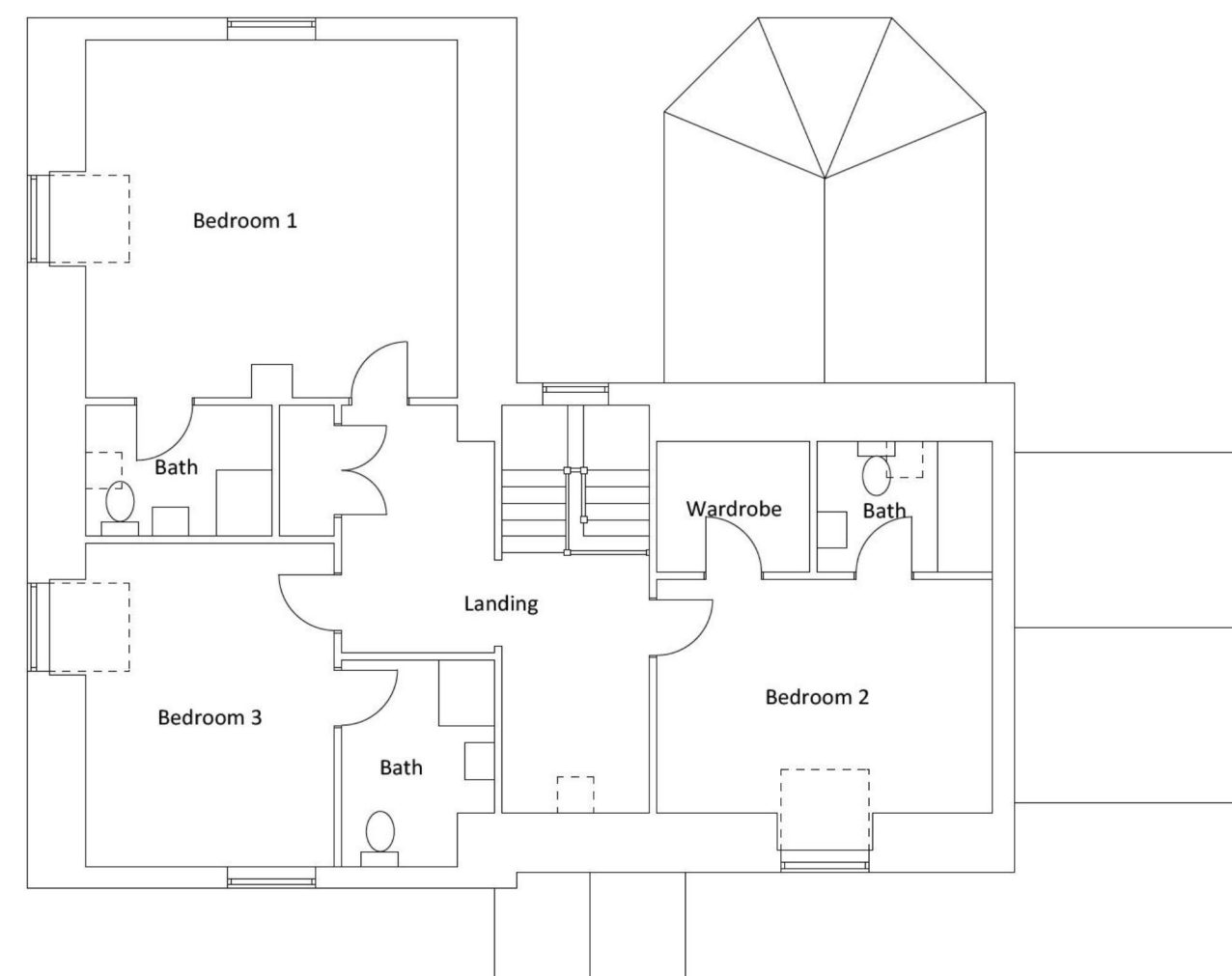

First Floor Plan

Scale 0 1m 2m 3m 4m 5m

Client: Mr & Mrs V Powell
Job: Highfield, Bush Bank
Title: Proposed Extension
Scale: 1:100 @ A2
Date: September 2015
Drawing No: 987/02

Bryan Thomas
Architectural Design Limited
The Malt House
Shobdon, Leominster
Tel/Fax 01568 708238