 GWYLDYFAIN, CRASWALL, HR2 0PP www.faegen.co.uk	Revisions • 191219 LBC Submission A 220120 Rooflight reference & WS01 update B 121020 LBC Conditions Issue C 110121 Window & Door Numbers added		
	Purpose Listed Building Consent		
	Project Name Clearbrook Farm		
	Drawing title Proposed North Elevation		Drawing No. CF/ELEV/101
Note - Drawings are for design intent only. Responsibility is not accepted for construction information. All information is provided on the basis that all dimensions are checked on site by the contractor or their representatives to confirm or query any information or dimension given on this drawing or any other drawing or document pertaining to this project.	Scale 1:100@A3	Job No. FGN/24	Date November 2019
	Revision C		

New rooflight (WS08) to match WS07 adjacent

Both rooflights CR11-3 to be installed with painted metal glazing bars

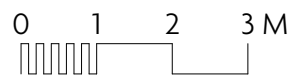

1 East Elevation
Scale: 1:100



- Revisions
- 191219 LBC Submission
 - A 121020 LBC Conditions Issue & WF08 Inclusion
 - B 211020 WS08 & LBC
 - C 100121 WS07 & WS08 Clarification & Door & Window Numbers Added

 GWYLDYFAIN, CRASWALL, HR2 0PP www.faegen.co.uk	Purpose Listed Building Consent	
	Project Name Clearbrook Farm	
Drawing Title Proposed East Elevation		Drawing No. CF/ELEV/102
Note - Drawings are for design intent only. Responsibility is not accepted for construction information. All information is provided on the basis that all dimensions are checked on site by the contractor or their representatives to confirm or query any information or dimension given on this drawing or any other drawing or document pertaining to this project.	Scale 1:100@A3	Job No. FGN/24
	Date November 2019	Revision C

Replace modern double glazed units (with heavy glazing bars) with hardwood timber casement set within oak framing



Traditional unframed fixed rooflight

New SVP installed

New simple timber casement window set within the oak framing

New simple timber casement window set within the oak framing

1 South Elevation
Scale: 1:100



Note - Drawings are for design intent only. Responsibility is not accepted for construction information. All information is provided is on the basis that all dimensions are checked on site by the contractor or their representatives to confirm or query any information or dimension given on this drawing or any other drawing or document pertaining to this project.

Revisions
• 191219 LBC Submission
A 121020 LBC Conditions Issue
B 110121 Door & Window Numbers added

Purpose Listed Building Consent			
Project Name Clearbrook Farm			
Drawing Title Proposed South Elevation			Drawing No. CF/ELEV/103
Scale 1:100@A3	Job No. FGN/24	Date November 2019	Revision B

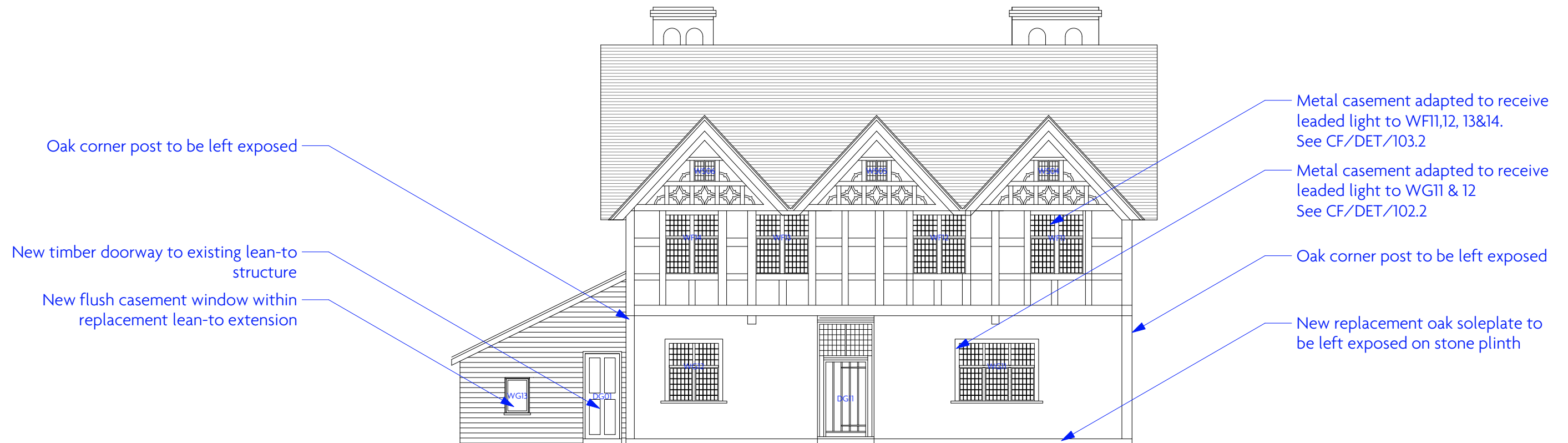

1 **West Elevation**
Scale: 1:100

 <p>GWYLDYFAIN, CRASWALL HR2 0PP www.faegen.co.uk</p>		<p>Revisions</p> <ul style="list-style-type: none"> • 191219 LBC Submission A 121020 LBC Conditions Issue B 110121 Door & Window Numbers Added 	
		<p>Purpose Listed Building Consent</p>	
<p>Project Name Clearbrook Farm</p>		<p>Drawing No. CF/ELEV/104</p>	
<p>Drawing Title Proposed West Elevation</p>		<p>Revision B</p>	
<p>Scale 1:100@A3</p>	<p>Job No. FGN/24</p>	<p>Date November 2019</p>	

Note - Drawings are for design intent only. Responsibility is not accepted for construction information. All information is provided is on the basis that all dimensions are checked on site by the contractor or their representatives to confirm or query any information or dimension given on this drawing or any other drawing or document pertaining to this project.