

0 1.0m 2.0m 3.0m 4.0m 5.0m

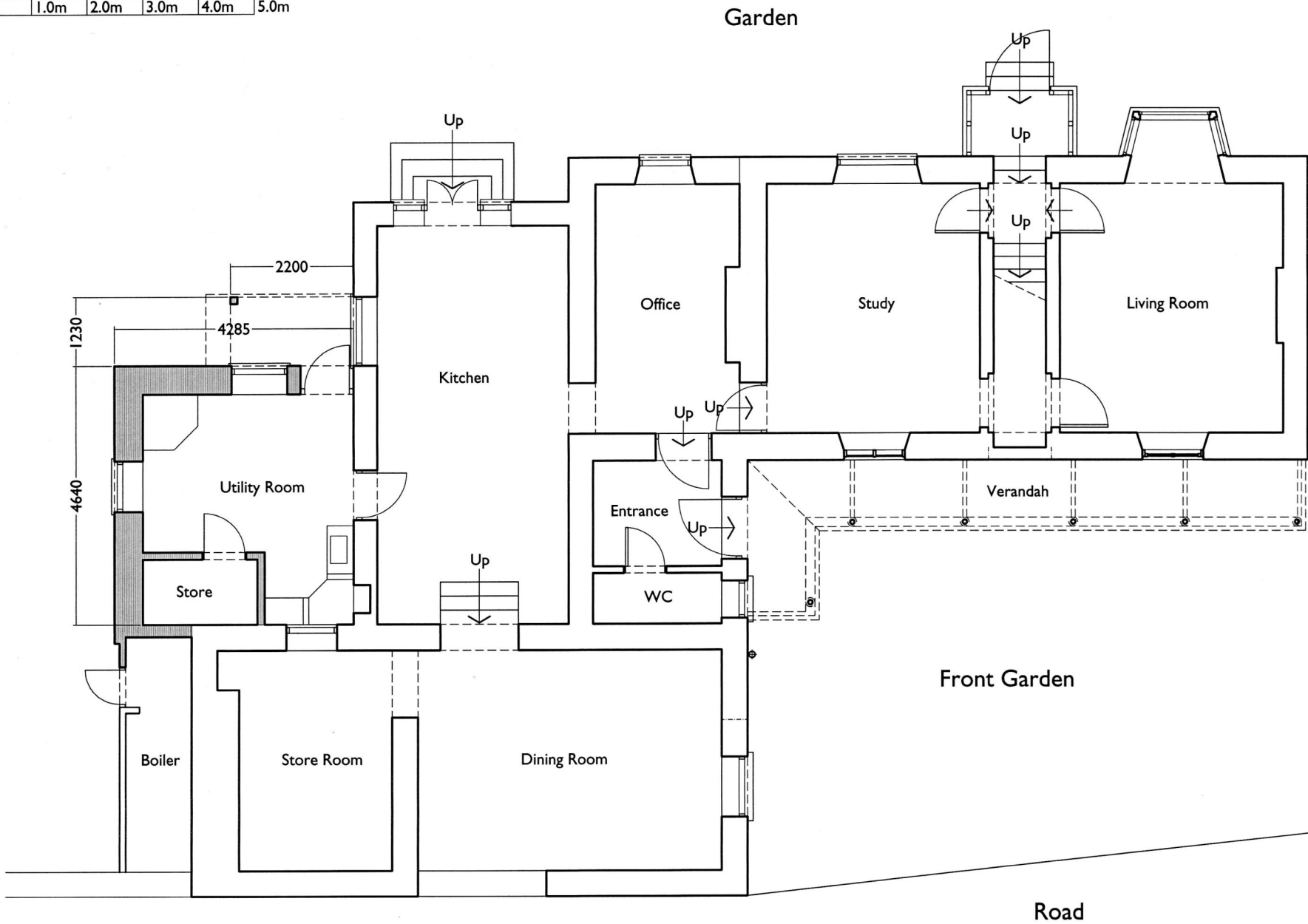

Ground Floor Plan
As Existing.

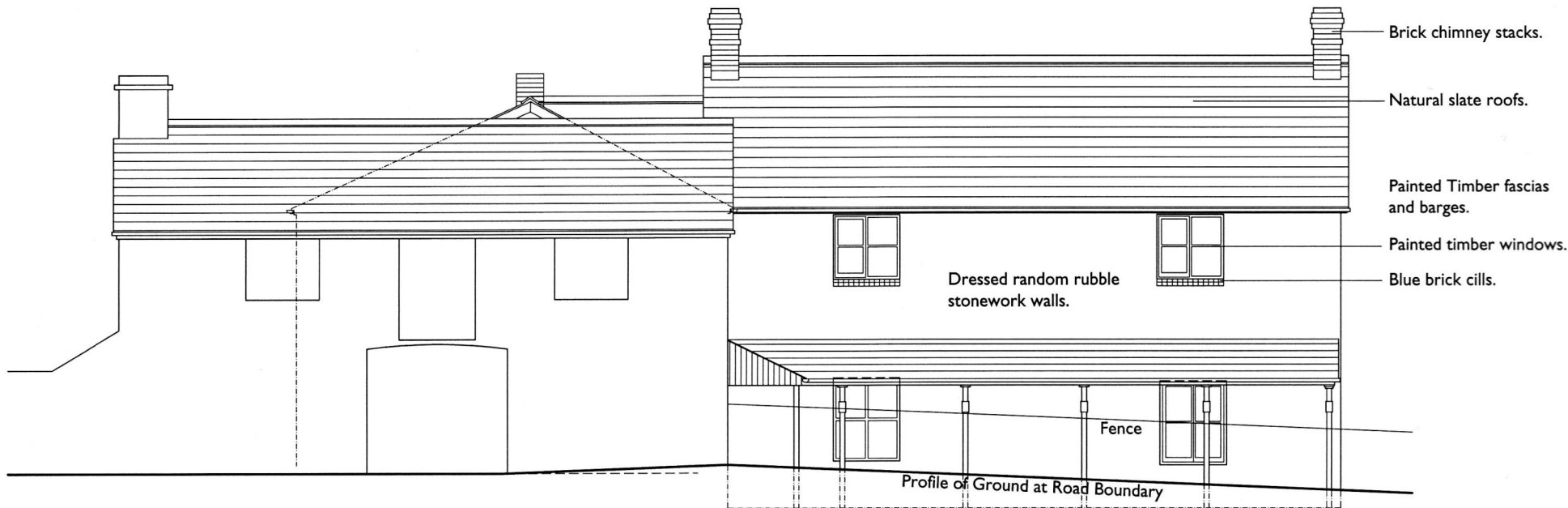

West Front (Road) Elevation
As Existing.

Existing

Existing Notes

Walls.
Random Rubble Sandstone stonework,
laid and pointed in Lime Mortar,
to closely match existing.
Oak horizontal boarding to match that on newer wing.

Roof.
Blue-grey Slates with wet lime pointed verges.
Terra Cotta Ridges.

Paths and Steps.
Stone flagged paths steps. Grey gravel. Black steel guardrails.

Roof window.
Black framed, 'Velux' type, 'flush' fitting rooflights
on garden facing pitch of roof.

Eaves.
Painted timber fascias and soffits.
Bargeboards.
Painted timber bargeboards.
Windows and Doors.
Painted timber windows and doors.
Rainwater goods.
Half round uPVC gutters and uPVC downpipes.
Verandah.
Slated roof on painted metal supports.

Proposed Renovations and Extension to Existing Dwelling
Cleveland, Hoarwithy, Herefordshire. HR2 6QE.
For Mr and Mrs Cuthbert.

Paul Brice Architect
01600 715810. paulbrice@waitrose.com

06 February 2021
Scale 1:100

P04