

Gross Internal Floor Areas (GIA)

Ground Floor	111.05m ²
First Floor	103.70m ²
Total	214.75m ²

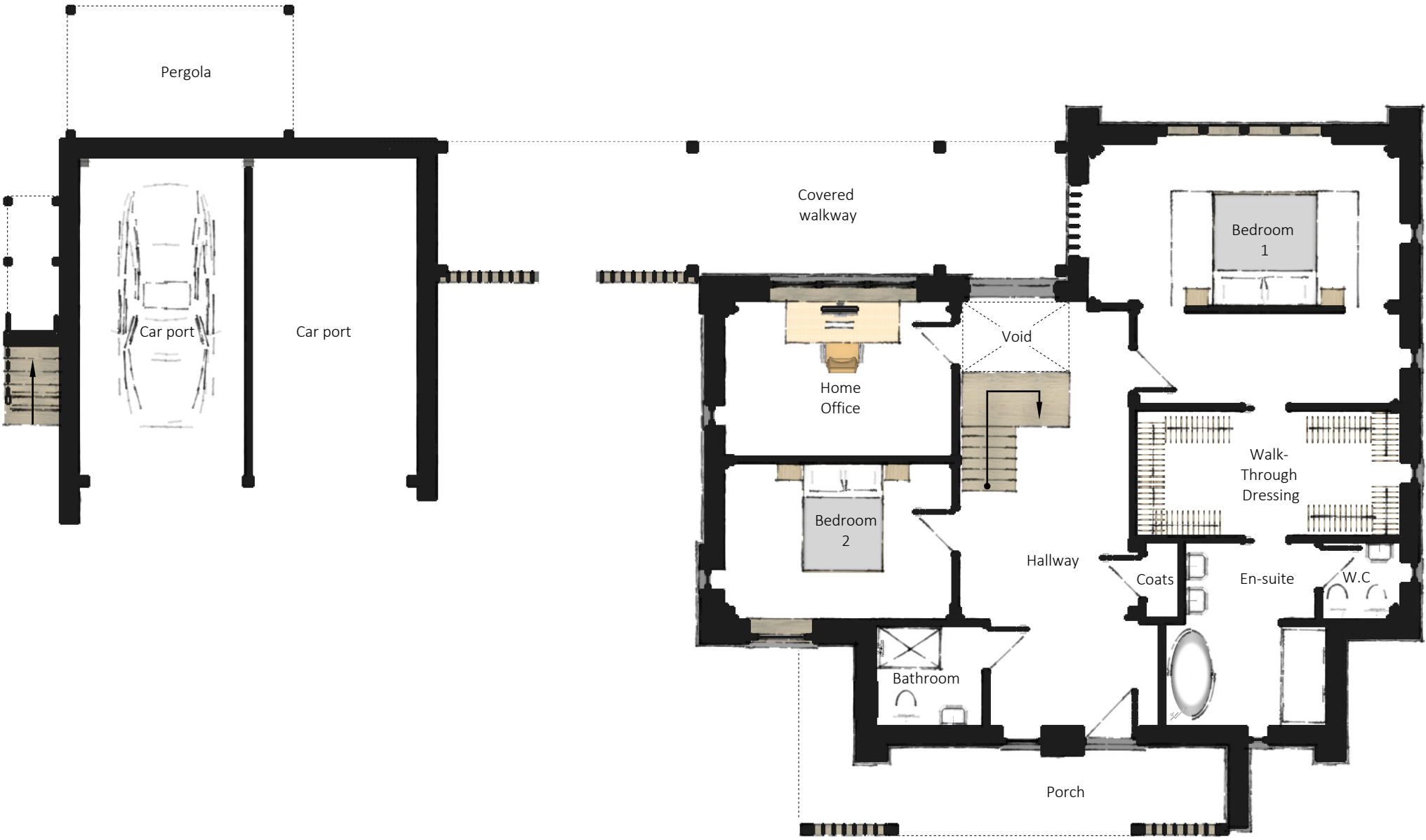

GROUND FLOOR PLAN
Proposed
Scale 1:100

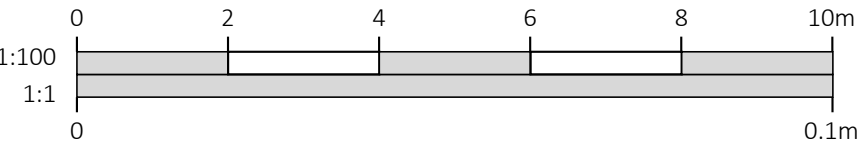

DRAWINGS PRODUCED BY	
T.J. Crump Oakwrights Ltd The Lakes, Swainshill, Hereford, HR4 7PU +44 (0)1432 353353 enquiries@oakwrights.co.uk	
© This drawing, its contents, and all information contained therein is protected by Copyright. It may be used once only for its intended purpose under a contract with T.J. Crump Oakwrights Ltd, but not for any other use or purpose. This drawing is for Planning purposes and does not constitute a construction issue drawing. All setting out dimensions and levels are indicative and are subject to detailed site survey and site conditions. The Client and their agent are responsible for ensuring that Building Control and construction drawings are carried out following Planning approval. Scaling from this drawing is for Local Planning Authority information only.	
CLIENT Mr M Nicholas & Ms K Twine	
SITE ADDRESS Land adjacent to Lower Wootton Farm Wootton Lane Almeley Herefordshire HR3 6PX	
PROJECT Proposed New Dwelling (Reserved Matters Submission)	
DEPARTMENT ARCHITECTURE	
DRAWING PROPOSED FLOOR PLAN	
SCALE 1:100 @ A3	
DATE DRAWN 03.02.21	DATE ISSUED 22.10.21
DRAWN JTF	CHECKED CA
ISSUE STATUS PLANNING	
DRG. NO. 2110052.NIC-04	REV. D