

**LAND AT TREE COTTAGES, CREDENHILL, HEREFORD
HR4 7ES:**

FLOOD RISK ASSESSMENT

FOR

Ms J Richards

Principal: Linden C.T. Alcock FRICS • chartered surveyor • expert witness

Associate: Mark G. Nicholls BSc MRICS • chartered building surveyor

Alcocks is a trading name for Alcocks Limited: Registered in England No. 4850993

Registered Office: Palace Chambers, 3 King Street, Hereford. HR4 9BW Tel/Fax (01432) 344322

e-mail: linden@alcocks.net mark@alcocks.net www.alcocks-surveyors.co.uk

V.A.T. No. 594 1567 10



Our client Ms Jo Richards has applied for Planning permission for the erection of two bungalows with garages and construction of a new vehicular access and associated works on land forming part of tree cottages, Credenhill, Hereford. We have been asked by the Herefordshire Council Planning Department to supply a Flood Risk Assessment in view of the fact that the existing flood maps show the site being located in Flood Zone 3.

Recent work carried out on behalf of ESG (Hereford) by Capita shows that the site is in fact in Flood Zone 1.

We have discussed this matter with Graeme Irwin of the Environment Agency who has given great assistance in uncovering the recent information on which this statement is based and having concluded these investigations we understand that he is satisfied that there is therefore no further problem in respect of possible flooding at this site.

We are attaching as Appendices Flood Modelling maps recently supplied to ESG which give all the up-to-date relevant data which should please be read in connection with the block plan and site plan already submitted.

KEY

- Watercourse
- 5% AEP (100 Year Flood)
- 1% AEP (10 Year Flood)
- 0.1% AEP (100 Year Flood)

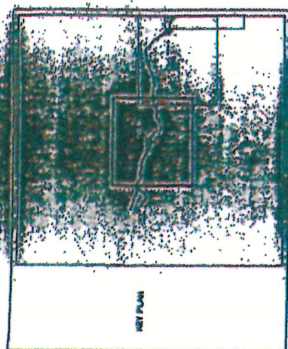

INSET PLAN

1. The purpose of this study is to determine the flood hazard to the proposed project and to provide a basis for the design of the project.

2. The study area is located in the City of Capita Symonds, and the project is located within the City limits.

3. The study area is bounded by the City limits to the north and south, and by the project limits to the east and west.

4. The study area is bounded by the City limits to the north and south, and by the project limits to the east and west.

5. The study area is bounded by the City limits to the north and south, and by the project limits to the east and west.

The purpose of this study is to determine the flood hazard to the proposed project and to provide a basis for the design of the project.

The study area is located in the City of Capita Symonds, and the project is located within the City limits.

The study area is bounded by the City limits to the north and south, and by the project limits to the east and west.

The study area is bounded by the City limits to the north and south, and by the project limits to the east and west.

The study area is bounded by the City limits to the north and south, and by the project limits to the east and west.

CAPITA SYMONDS

PROJECT TITLE
YAZOR BROOK FLOOD ALLEVIATION

PROJECT NO.
FLOOD OUTLINES
(PRELIMINARY PRESENTATION)
(NOT FOR CONSTRUCTION)

DATE	BY	REVISION
01/11/2000	01	Initial Design
02/11/2000	02	Final Design
03/11/2000	03	Final Design
04/11/2000	04	Final Design
05/11/2000	05	Final Design
06/11/2000	06	Final Design
07/11/2000	07	Final Design
08/11/2000	08	Final Design
09/11/2000	09	Final Design
10/11/2000	10	Final Design
11/11/2000	11	Final Design
12/11/2000	12	Final Design
13/11/2000	13	Final Design
14/11/2000	14	Final Design
15/11/2000	15	Final Design
16/11/2000	16	Final Design
17/11/2000	17	Final Design
18/11/2000	18	Final Design
19/11/2000	19	Final Design
20/11/2000	20	Final Design
21/11/2000	21	Final Design
22/11/2000	22	Final Design
23/11/2000	23	Final Design
24/11/2000	24	Final Design
25/11/2000	25	Final Design
26/11/2000	26	Final Design
27/11/2000	27	Final Design
28/11/2000	28	Final Design
29/11/2000	29	Final Design
30/11/2000	30	Final Design
31/11/2000	31	Final Design
32/11/2000	32	Final Design
33/11/2000	33	Final Design
34/11/2000	34	Final Design
35/11/2000	35	Final Design
36/11/2000	36	Final Design
37/11/2000	37	Final Design
38/11/2000	38	Final Design
39/11/2000	39	Final Design
40/11/2000	40	Final Design
41/11/2000	41	Final Design
42/11/2000	42	Final Design
43/11/2000	43	Final Design
44/11/2000	44	Final Design
45/11/2000	45	Final Design
46/11/2000	46	Final Design
47/11/2000	47	Final Design
48/11/2000	48	Final Design
49/11/2000	49	Final Design
50/11/2000	50	Final Design
51/11/2000	51	Final Design
52/11/2000	52	Final Design
53/11/2000	53	Final Design
54/11/2000	54	Final Design
55/11/2000	55	Final Design
56/11/2000	56	Final Design
57/11/2000	57	Final Design
58/11/2000	58	Final Design
59/11/2000	59	Final Design
60/11/2000	60	Final Design
61/11/2000	61	Final Design
62/11/2000	62	Final Design
63/11/2000	63	Final Design
64/11/2000	64	Final Design
65/11/2000	65	Final Design
66/11/2000	66	Final Design
67/11/2000	67	Final Design
68/11/2000	68	Final Design
69/11/2000	69	Final Design
70/11/2000	70	Final Design
71/11/2000	71	Final Design
72/11/2000	72	Final Design
73/11/2000	73	Final Design
74/11/2000	74	Final Design
75/11/2000	75	Final Design
76/11/2000	76	Final Design
77/11/2000	77	Final Design
78/11/2000	78	Final Design
79/11/2000	79	Final Design
80/11/2000	80	Final Design
81/11/2000	81	Final Design
82/11/2000	82	Final Design
83/11/2000	83	Final Design
84/11/2000	84	Final Design
85/11/2000	85	Final Design
86/11/2000	86	Final Design
87/11/2000	87	Final Design
88/11/2000	88	Final Design
89/11/2000	89	Final Design
90/11/2000	90	Final Design
91/11/2000	91	Final Design
92/11/2000	92	Final Design
93/11/2000	93	Final Design
94/11/2000	94	Final Design
95/11/2000	95	Final Design
96/11/2000	96	Final Design
97/11/2000	97	Final Design
98/11/2000	98	Final Design
99/11/2000	99	Final Design
100/11/2000	100	Final Design

01/11/2000



copy

KEY

Watercourse

- 0.1% AEP (1 in 1000yr) Post Scheme Flood Outline
- 0.1% AEP (1 in 1000yr) Baseline Flood Outline

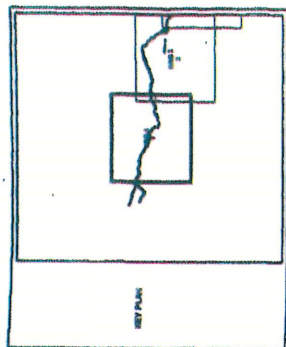

NOTES

1. The flood outlines shown on this map are based on the results of a hydraulic model study carried out by Capita Symonds Ltd. The model was developed using the HEC-RAS software package and is based on the following assumptions:

- The flood outlines are based on the results of a hydraulic model study carried out by Capita Symonds Ltd. The model was developed using the HEC-RAS software package and is based on the following assumptions:

2. The flood outlines are based on the results of a hydraulic model study carried out by Capita Symonds Ltd. The model was developed using the HEC-RAS software package and is based on the following assumptions:

3. The flood outlines are based on the results of a hydraulic model study carried out by Capita Symonds Ltd. The model was developed using the HEC-RAS software package and is based on the following assumptions:

4. The flood outlines are based on the results of a hydraulic model study carried out by Capita Symonds Ltd. The model was developed using the HEC-RAS software package and is based on the following assumptions:

5. The flood outlines are based on the results of a hydraulic model study carried out by Capita Symonds Ltd. The model was developed using the HEC-RAS software package and is based on the following assumptions:



CAPITA SYMONDS

PROJECT FILE
YAZON BROOK FLOOD
ALLEGATION SCHEME

REVISIONS

FLOOD OUTLINES
0.1% AEP (1 in 1000yr)
3rd REVISION

REV	DATE	BY	CHK	APP	CR
1	22/08/06	AB	MC	AB	CR
2	22/08/06	AB	MC	AB	CR
3	22/08/06	AB	MC	AB	CR

Scale @ A3 1:10000

CSD0504_M02_001 - 1

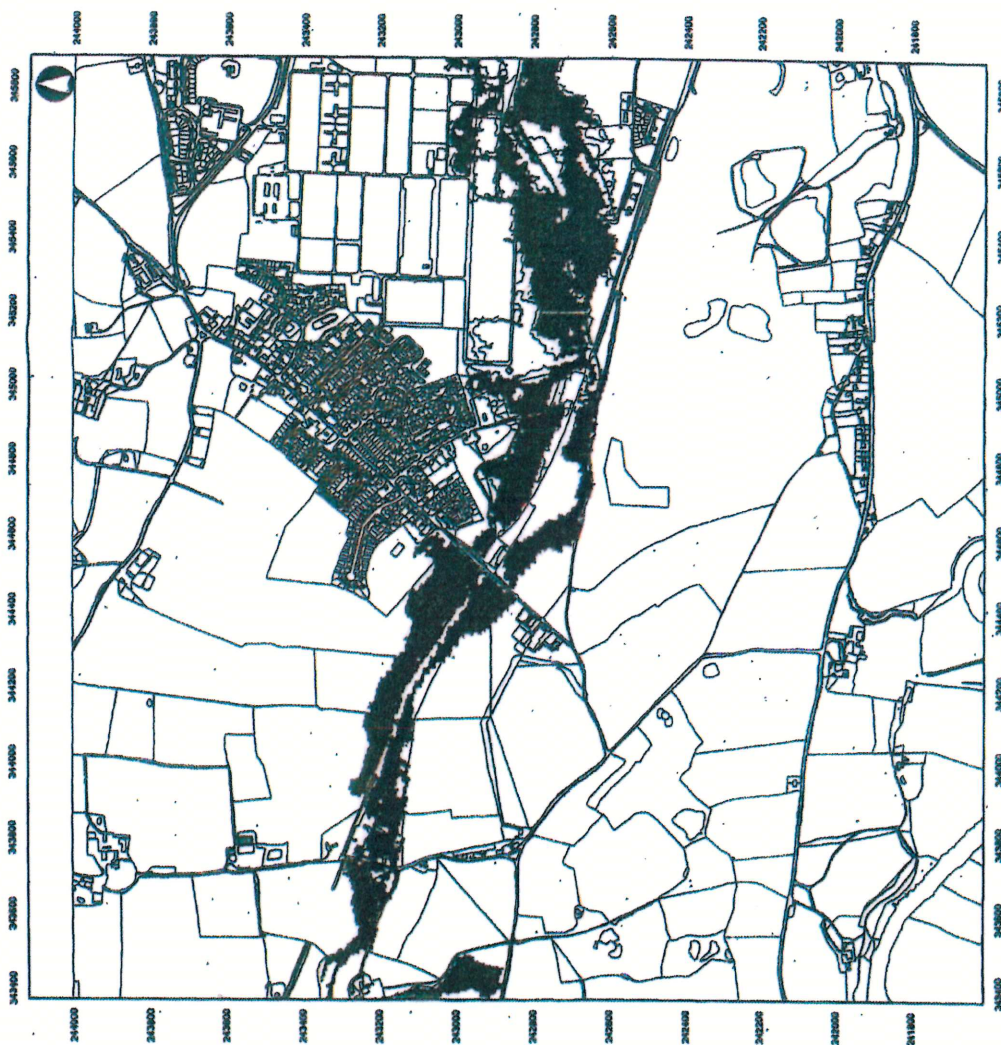

Linden Alcock

From: Linden Alcock
Sent: 01 February 2017 15:45
To: 'Irwin, Graeme'
Subject: RE: Land at Tree Cottages, Credenhill

Good afternoon Graham

Thank you very much for your detailed response on 30th January and for the information contained. I very much appreciate the help given.

Kind regards,

Linden Alcock

From: Irwin, Graeme [mailto:graeme.irwin@environment-agency.gov.uk]
Sent: 30 January 2017 15:38
To: Linden Alcock <linden@alcocks.net>
Cc: Gibbons, Kelly <kgibbons@herefordshire.gov.uk>; Hockenhull, Joel <Joel.Hockenhull@bblivingplaces.com>
Subject: RE: Land at Tree Cottages, Credenhill

Good afternoon Linden.

Thank you for your email. However, please note that Environment Agency do not normally comment upon a development of this scale and nature (two dwellings within Flood Zone 3 of an Ordinary Watercourse) and were not consulted on the application. This application would normally be covered by our Standing Advice (copy attached), which should assist you in pulling together your Flood Risk Assessment (FRA).

However, looking at the current Yazor Brook Flood Model (**1 in 100yr Plus Climate Change, Baseline**) the proposed development is, in fact, shown to be located wholly within Flood Zone 1, the low risk Zone. Herefordshire Council hold the Flood Model for the Yazor Brook so you should seek confirmation from their Land Drainage team that this modelled data remains best available information (I am aware that they are re-running the model shortly). However, the flood model Maps that were produced to accompany the Flood Alleviation Scheme application (Council Ref: CD091717/F) in 2009 can be viewed via the following link. The Supporting Document: 'FLOOD RISK ASSESSMENT: APPENDIX A' link takes you to the maps which, as stated above, indicate that your site lies within Flood Zone 1, the low risk Zone.

<https://www.herefordshire.gov.uk/planning-and-building-control/development-control/search-and-comment-on-planning-applications/details?id=091717&search=0009/1595>

As such I would suggest that an assessment of fluvial flood risk is not required in this instance (I would defer to Herefordshire Council with regards surface water and foul drainage issues) but you should seek confirmation from the Council that the link above contains the most up to date flood risk information for the site.

Feel free to contact me to discuss further if necessary.

Kind regards.

Graeme Irwin

Senior Planning Officer - Sustainable Places
West Midlands Area
Environment Agency
Direct Dial: 02030 251624
Direct email: graeme.irwin@environment-agency.gov.uk

COPY

Linden Alcock

From: Gibbons, Kelly <kgibbons@herefordshire.gov.uk>
Sent: 02 February 2017 07:45
To: Linden Alcock
Subject: RE: Land at Tree Cottages, Credenhill

Linden,

Gieve that the EA have confirmed that the site does not lie in a Flood Zone 2 or 3 I don't think you need to go to the expense of buying the maps. Just do a very brief letter (or FRA) and print the maps from the website as was done on this application (see info in supporting docs) and include Mr Irwins email.

<https://www.herefordshire.gov.uk/planning-and-building-control/development-control/planning-applications/details?id=132828&search=132828>

In the same letter confirm your drainage arrangements please. (ie soakaways or other specified)

I can then process the application.

Kelly

From: Linden Alcock [mailto:linden@alcocks.net]
Sent: 01 February 2017 15:42
To: Gibbons, Kelly <kgibbons@herefordshire.gov.uk>
Subject: Land at Tree Cottages, Credenhill

Good afternoon Kelly

You will have received a copy of Graham Irwin's response, which is extremely helpful. As he suggests, I need confirmation from the Council that the modelled data at the link he has sent me is the most up to date with regard to flood risk information for the site. I am not sure how to get to the Land Drainage team – may I ask you to forward the correspondence to them with the request that they respond to me as soon as possible please?

Thank you very much for your referral to Mr Irwin, which seems to have done the trick.

Kind regards,

Linden

www.alcocks-surveyors.co.uk

Principal: Linden C T Alcock FRICS

Associate: Mark G Nicholls BSc. MRICS

Alcocks Chartered Surveyors

Alcocks is a trading name for Alcocks Ltd:
Registered in England No. 4850993

Registered Office:

Palace Chambers

COPY