

Elevation I - I

1:100

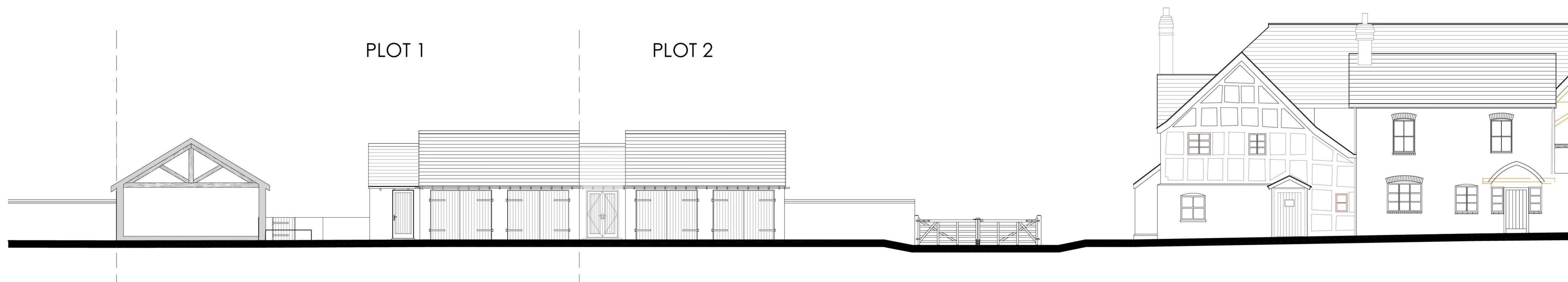

Elevation K - K

1:100

Printed or electronic copies of this drawing can be scaled for planning purposes only. Any discrepancies with this drawing to be reported and clarified prior to commencing work on site, if in doubt - Ask.
Corporate Architecture Ltd accept no responsibility for works not undertaken fully in accordance with this drawing and relevant specifications.
Copyright © Corporate Architecture Limited

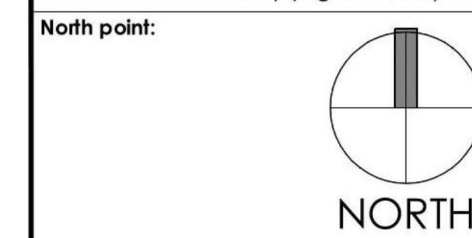

Notes:

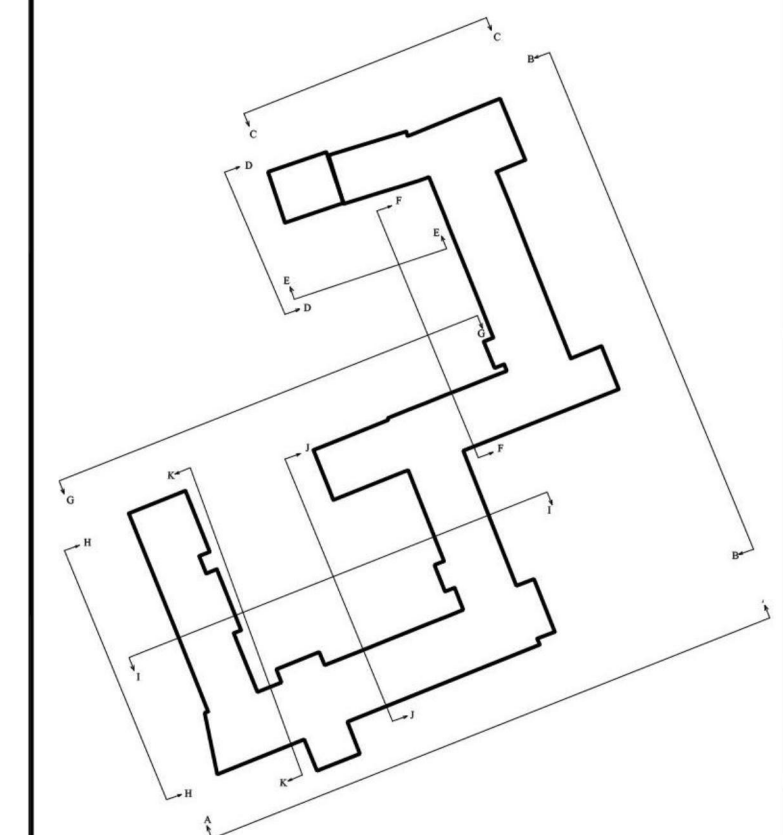

Revision Log:

P2	Drawing revised.	JA	10.10.16
P1	Drawing revised.	AS	01.04.16
Rev:	Description:	By:	Date:

Project:
Alteration of Chipps House to create three apartments.
Demolition of modern farm buildings and the conversion of and extension to the remaining barns to create four dwellings.

Client:
Mr & Mrs. Duggan The Vineyard Ivington
Leominster Herefordshire HR6 0JH

Scale:
0 1m 2m 3m 4m 5m 1:100

Drawn by:	Checked:	Date:	Paper Size:
AS	MVFA	June 2015	A1

Drawing Title:
Proposed Elevations - Sheet 3 of 3

Drawing Status:
PLANNING ISSUE

Drawing Number:	Revision Number:
3811/RD/15/203	P2



CORPORATE ARCHITECTURE LIMITED
CHARTERED ARCHITECTS

HEAD OFFICE
Venari House, 1 Trimburgh Way,
Market Harborough,
Leicestershire, LE16 7XY
Tel: 01858 467476

ISO 9001 office@corporatearchitecture.co.uk RIBA Chartered Practice
www.corporatearchitecture.co.uk