

REAR (WEST) ELEVATION

PROPOSED

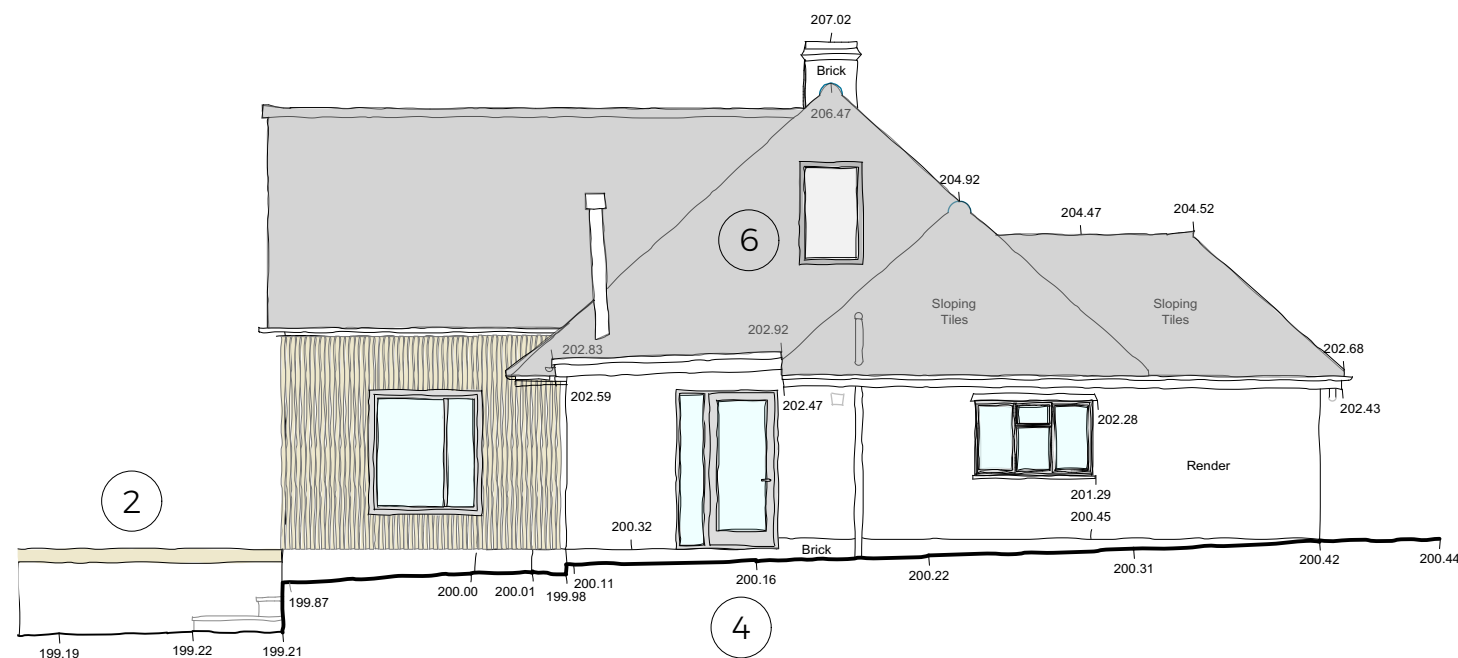

SIDE (SOUTH) ELEVATION

PROPOSED

- 1 Replace existing single storey flat roof extension with double height pitched roof extension to create new first floor bedroom to rear of property
- 2 Create new terrace area to rear
- 3 Lower cill of existing window to create new doors to rear bedroom to access garden.
- 4 Remove arched head to window and lower cill to create new 'back door' to house to access garden.
- 5 Changes to external facade: new insulated render, new timber cladding and new windows
- 6 Internal changes to create new loft conversion within the existing envelope, with new rooflights, new internal staircase, and opening up of internal spaces to allow increased natural daylighting internally.



Lucy Chuter Architecture
RIBA
Tel: 0787 52 69 444

PROJECT: 'Barbary'
Kingsthorne
Herefordshire

CLIENT: Owain & Geraldine Prosser

NOTES:

1. Do not scale off this drawing.
2. This drawing is for design purposes only and should not be used for construction.
3. All dimensions should be checked on site prior to ordering.

PLANNING APPLICATION

DRAWING	Proposed Elevations
DWG:	20-17
SCALE:	1:100
DATE:	6.12.18