



Front (N) Elevation



Side (W) Elevation



Rear (S) Elevation



Side (E) Elevation

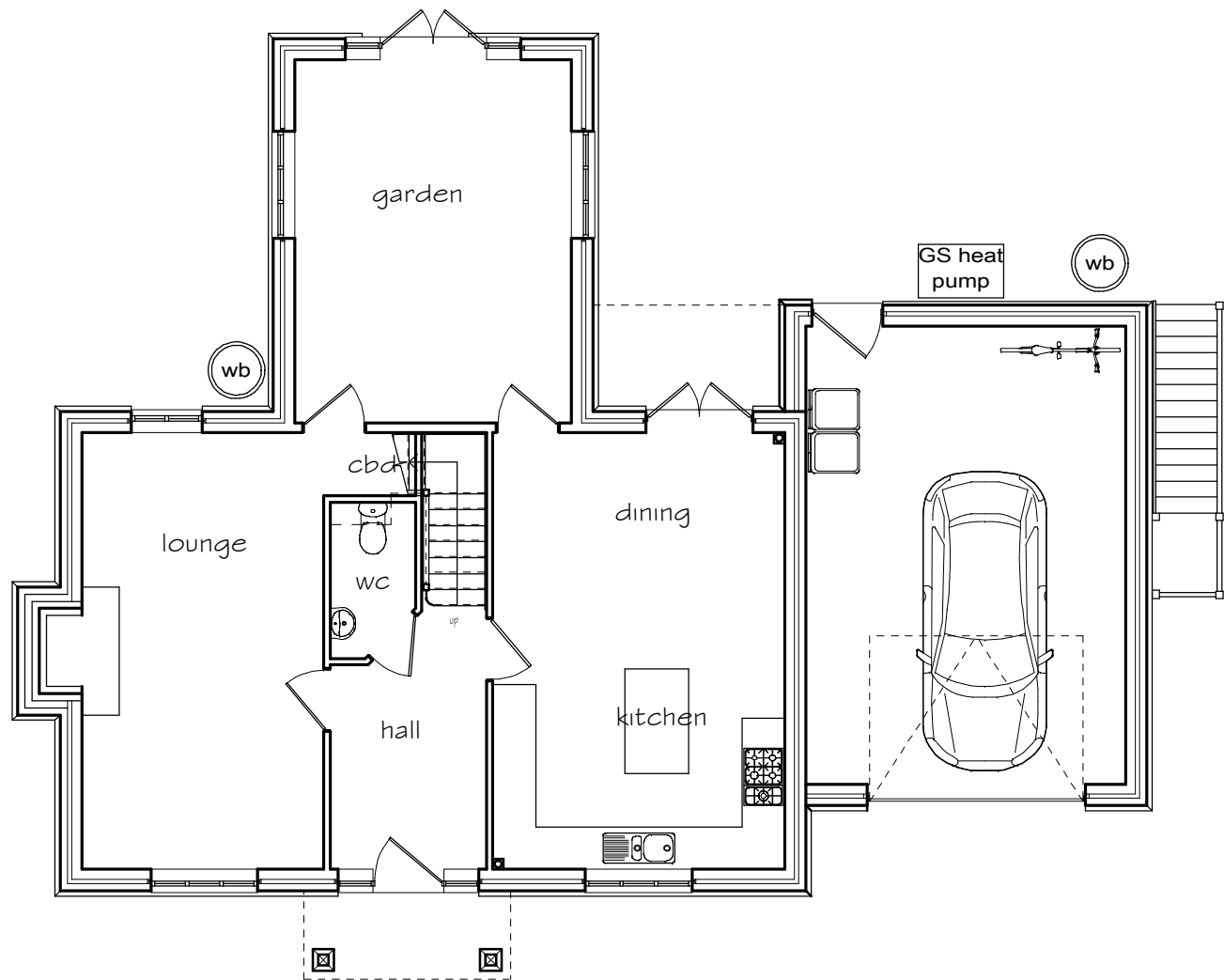

Ground Floor Plan

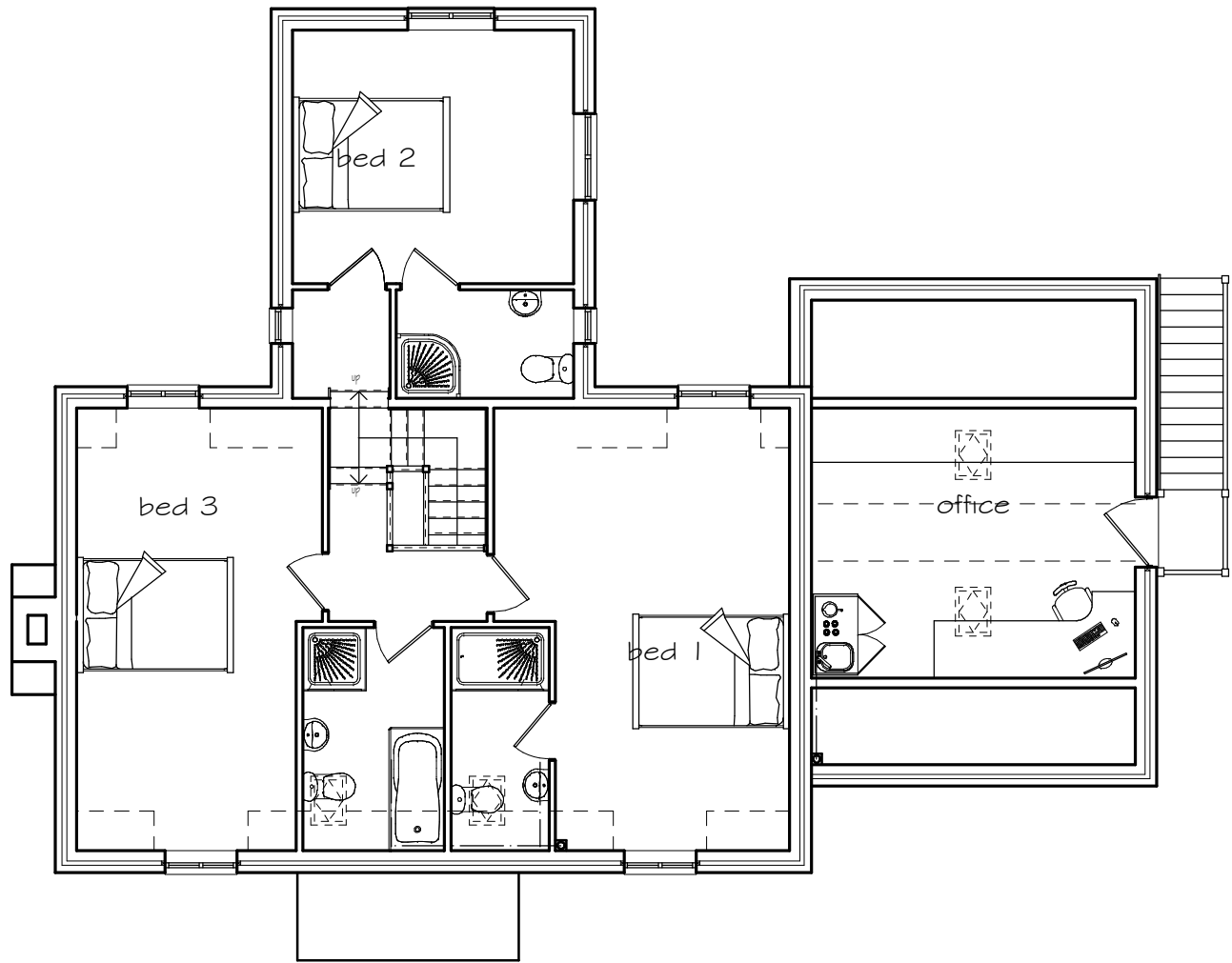

First Floor Plan

SCALE (m) 1:50
0 1 2 3

SCALE (m) 1:100
0 1 2 3 4 5

SCALE (m) 1:200
0 1 2 3 4 5 6 7 8 9 10

SCALE (m) 1:500
0 10 20 30

SCALE (m) 1:1250
0 10 20 30 40 50 60

SCALE (m) 1:2500
0 20 40 60 80 100

All figure dimensions and levels must be checked on site.
Do not scale dimensions or levels from this drawing for the purpose of setting out or ordering components.
If in doubt check with the consultant.
All scales are as indicated below.

All drainage used by more than one dwelling is now a public sewer, if not previously adopted, and any building over or within 3 metres may require a "building over agreement" with Welsh Water. It will be the responsibility of the client to enter into this agreement.

Revisions	
date	details



scales 1:100 (A2 print)	
date 19.01.21	drawn by AG/jp

title
Plot 3
Proposed Development
Upper Court
Sutton St Nicholas
Hereford
HR1 3AY
client
Messrs Cornick

drawing no.	rev.
1424-4	C

© copyright

John Phipps
Architectural Consultant



Bank Lodge
Coldwells Road Holmer Hereford HR1 1LH
01432 276424
Email: johnphipps@ukgateway.net