

Roll ends and drips

Roll ends and drips can be formed either by bossing or leadwelding. When a wood-cored roll is used to divide a wide gutter, the undercloak should only be nailed, using copper or stainless steel nails, to the roll for the upper third of its length. The end of the wood roll is usually splayed and it is important for the base of the roll to finish at the drip edge, thereby avoiding a horizontal lap in front of the roll, through which water could penetrate. Drip undercloaks should be rebated into the decking, otherwise rainwater will 'pond' near the front edge of the drip. Splash laps can be omitted if an adequate lap is maintained at roll ends and drip abutments.

Roll ends and drips

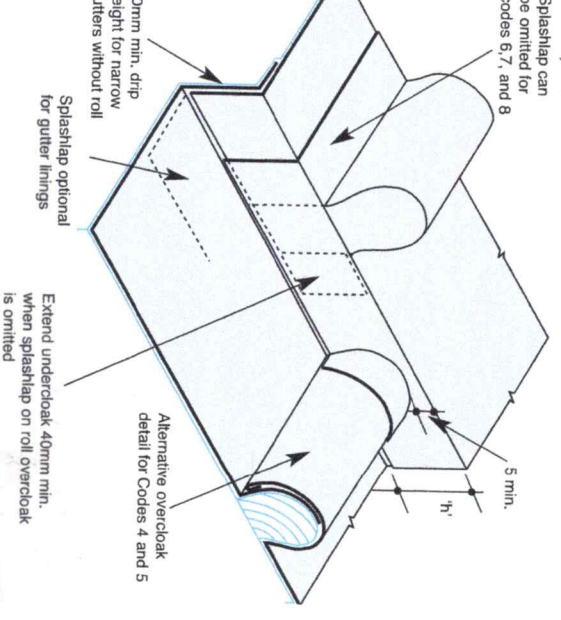
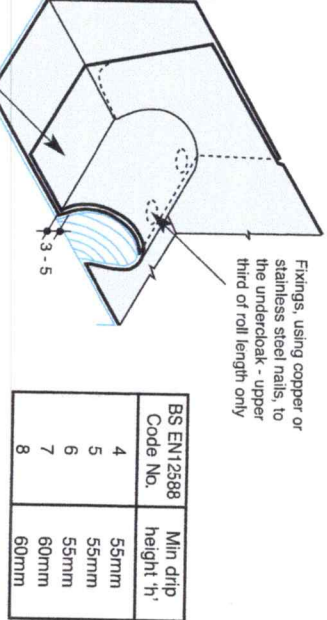

JOINTS AND FIXINGS AT LAPS

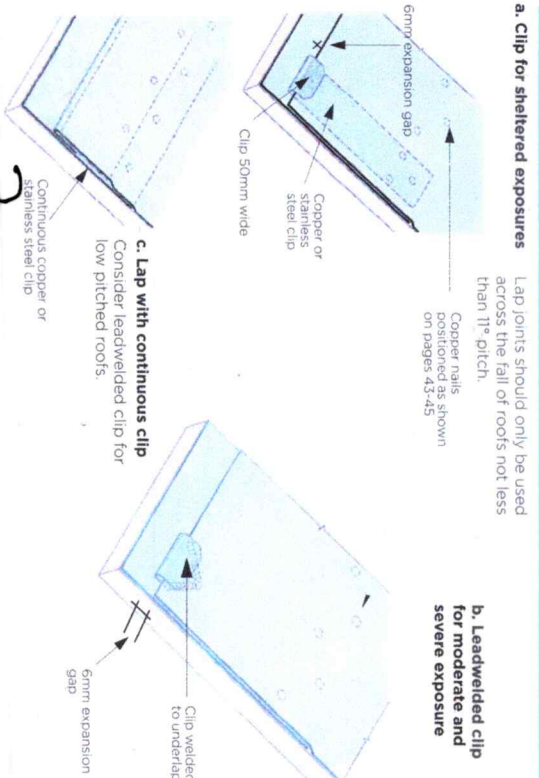

NOTE LEAD MAY GO UNDER WITH STEEL ROOF TO AHEAD ABOVE 2m.

LAP JOINT OF LEAD ONLY MORE THAN 2m.

PLAN.

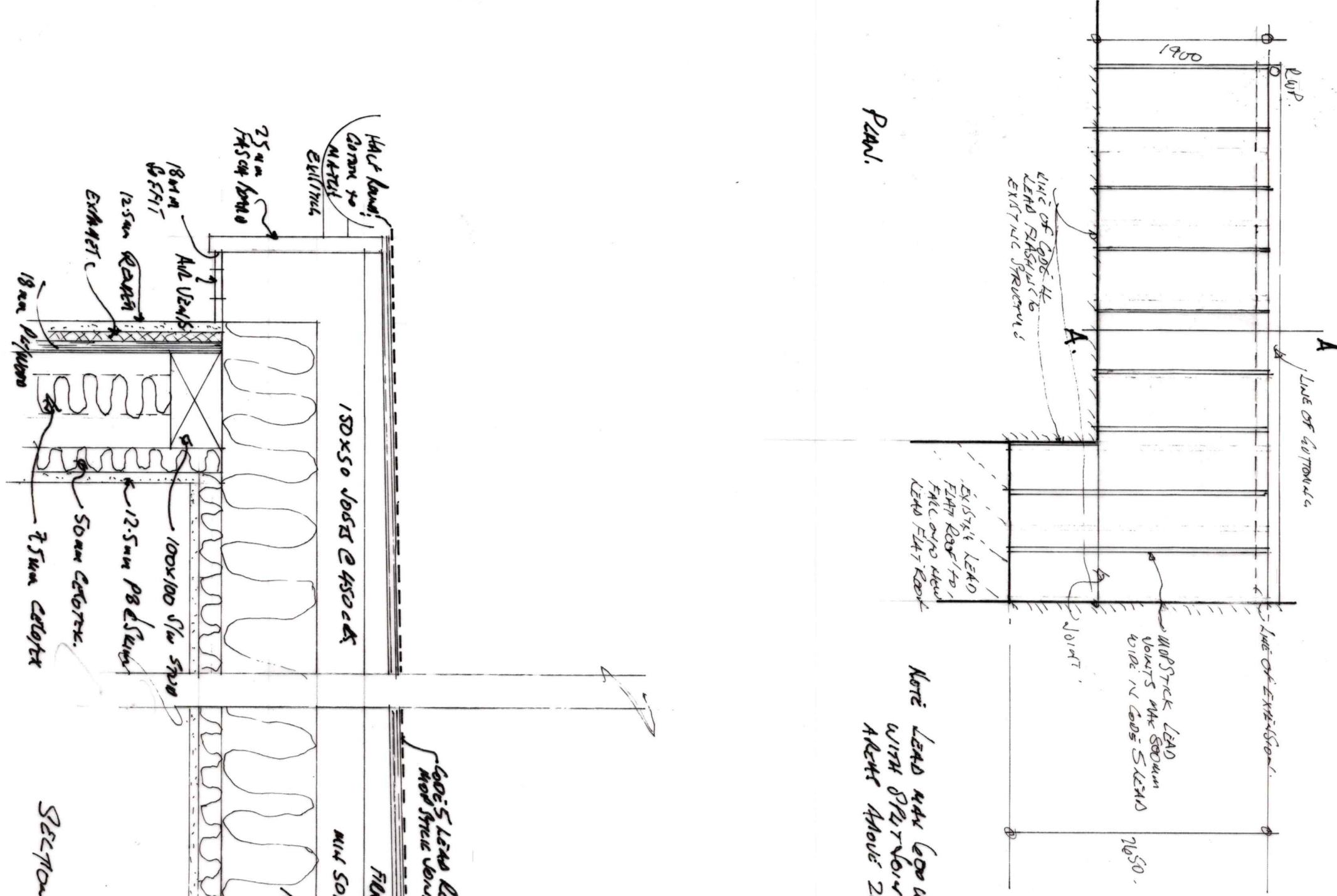

1. Set 2022.
a) Joint & Laps Added.
b) New Due After 70 Year
Construction Period
d) Extra 40% of New Steel
being provided.

Maple Design
93, Trinity Road, Stourbridge,
West Midlands DY8 4LZ
Tel:- 01384:442458
Mob:- 07831:278898
PROPERTY
The Orange Tree,
16, King Street,
Hereford.
HR4 9BX
TITLE
New Lead Roof Detail
Date:- July 2022
Scale :- 1:10 & 1:5
Drawing No MD/OT/1011/22R.