

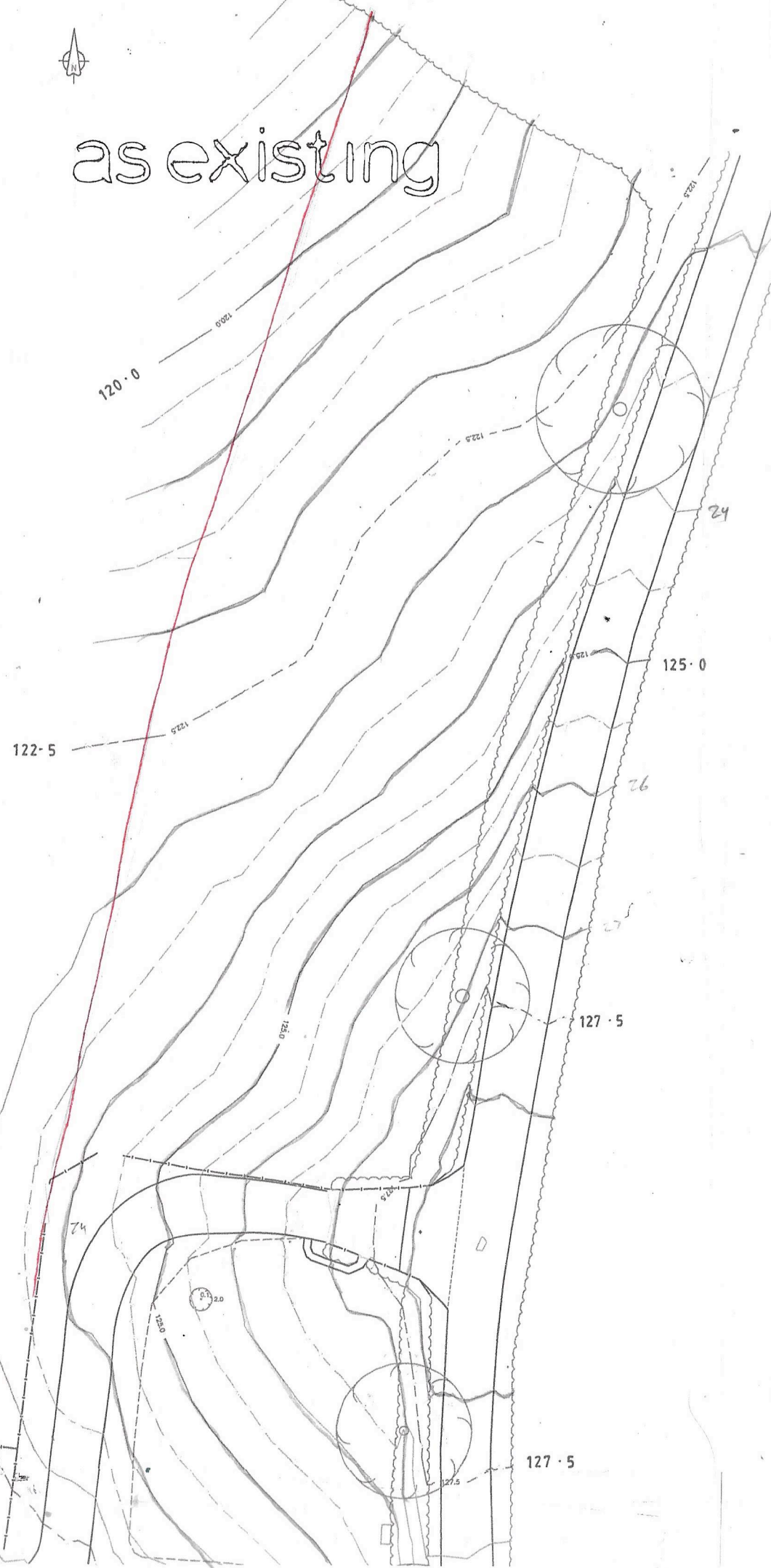

as existing

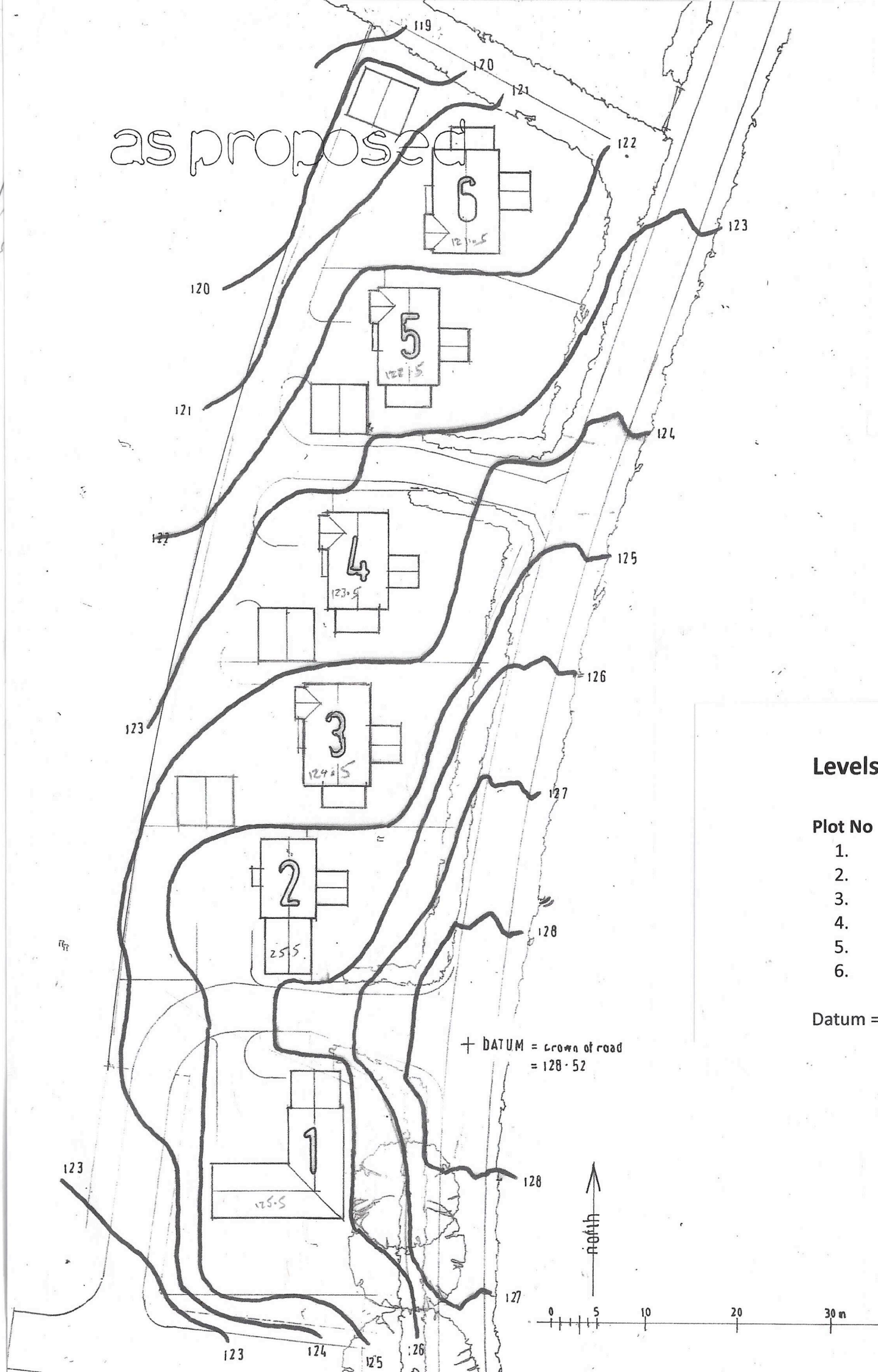

as proposed



**Nick La Barre Ltd.**  
ARCHITECTURE & PLANNING

Church Villa, Church Lane,  
Hampton Bishop, Hereford, HR1 4JY  
T: 01432 873 070 | M: 07879 495 846  
Email: info@nlbarchitect.co.uk

PROJECT:

PROPOSED HOUSING  
DEVELOPMENT

LOCATION: LAND AT

**Cedar  
House** BUSH BANK

DRAWING:

**LEVELS**

SCALE: 1:500 AT A3

DATE: February 2021

DRAWING No 231195 - RM5

REVISION:

Do not scale - use only figure dimensions  
© Copyright Reserved

## Levels

Plot No	Slab Level	Max Ridge
1.	125.50	131.10
2.	125.50	132.50
3.	124.50	132.00
4.	123.50	130.80
5.	122.50	129.80
6.	121.50	129.00

Datum = crown of road at existing access = 128.52