

Proposed Street Scene

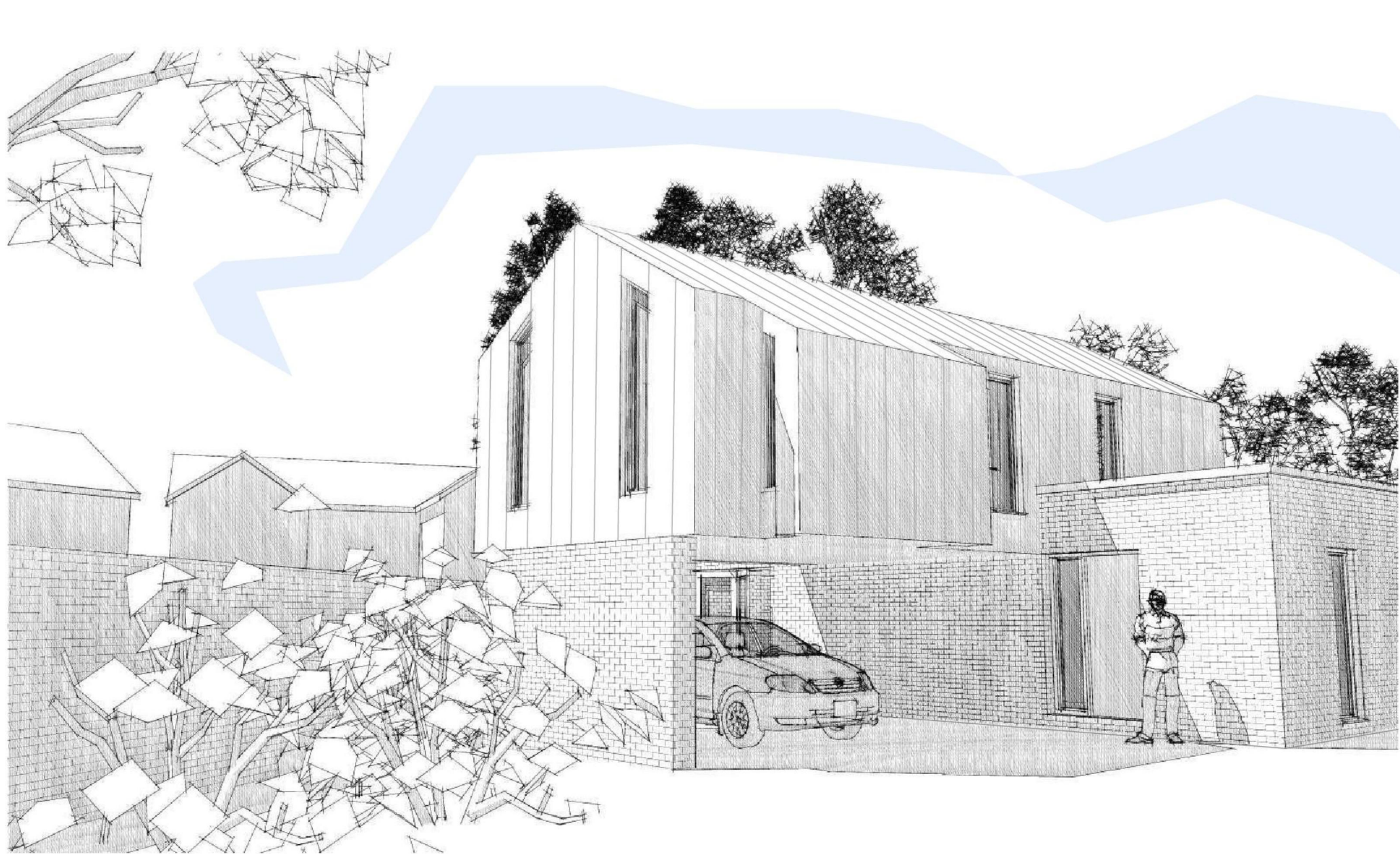

Proposed Front View



Proposed Rear View

coombes : everitt architects Limited
Unit No.1, The Old Dairy
Rushley Lane
Winchcombe
Gloucestershire
GL54 5JE
t: 01242 807727 f: 0845 5575833
e: info@ce-architects.co.uk
www.ce-architects.co.uk

- ☐ Preliminary
- ☐ Feasibility
- ☒ Planning
- ☐ Building Regulations
- ☐ Tender
- ☐ Construction issue
- ☐ As Built

1. This drawing and content is copyright © of coombes : everitt architects Limited
2. Do not scale drawing - all dimensions to be checked on site prior to construction and any discrepancies reported to contract administrator
RIBA
Chartered Practice

Drawing title: Proposed Street Scene
and 3D Perspectives
Client: Mr J Hancorn
Drawn by: AE Checked: TC
Job number: 13.20.029

Project: 85 Aylestone Hill
Hereford
HR1 1JE
Scale: 1:100 @ A1
Date: 08.04.2015
Draw no: PL307