

S / 101480 / FH

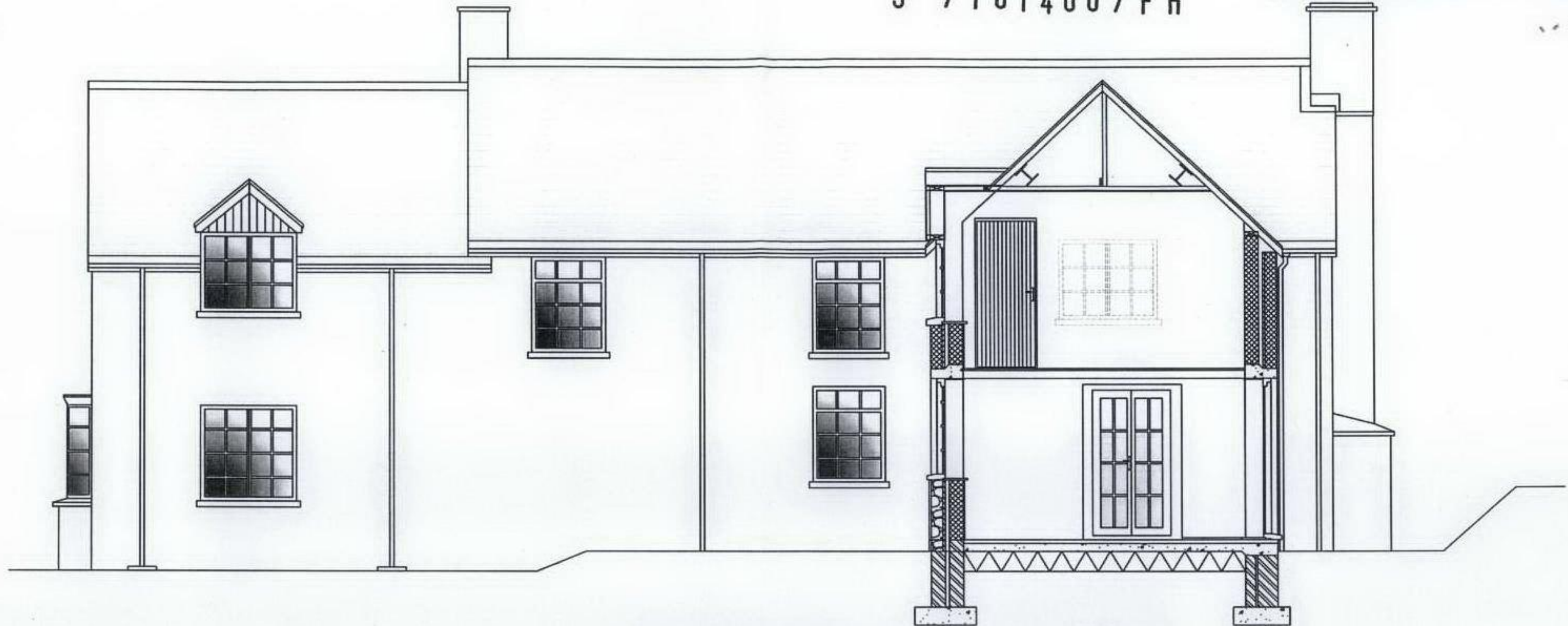

SECTION A-A

Materials:

Roof - Composite slate to match existing

Walls - 1st floor blockwork or timber frame with ruff caste rendered external finish.

Windows & doors - to be white PVCU.

Rainwater goods to be 75mm half round plastic on front and rear elevation to discharge to existing soakaways garden. SVP to be 100mm plastic positioned to terminate 900mm above roof line.

Sample of all materials to be delivered to Council for approval prior to placing on site.

SCALE

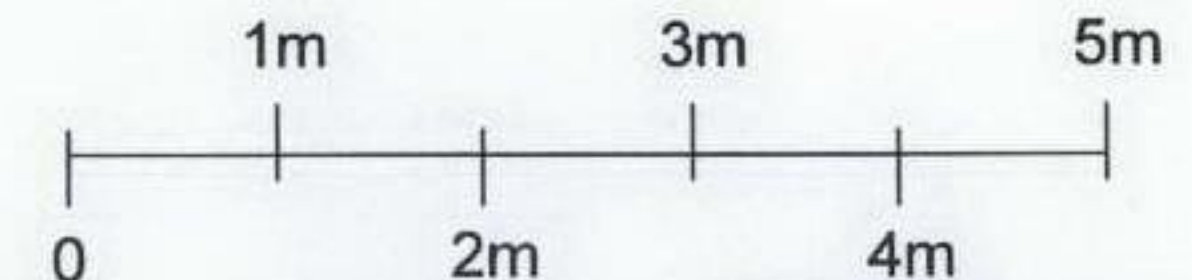

CLIENT
MR & MRS EVANS

PROJECT TITLE
PROPOSED EXTENSIONS AND ALTERATIONS
TO FORM ACCOMMODATION OVER THE EXISTING
GARAGE AT ROSE COTTAGE, HARDWICKE,
HEREFORDSHIRE, HR3 5HA.

DRAWING TITLE
CROSS SECTION OF THE
PROPOSED EXTENSION

DRAWING NUMBER

528/003.

DATE
MAY 2010.

SCALE
1:50 @ A3

Do not scale from drawing and check all dimensions before carrying out work. Site conditions and manufacturers requirements may necessitate changes to dimensions.

John Parry Design Limited owns the copyright of this drawing. It must not be reproduced in whole or in part without written permission of John Parry Design Limited



John Parry Limited
ARCHITECTURE PLANNING & SURVEYING

KENSINGTON HOUSE 33 IMPERIAL SQUARE, CHELTENHAM, GLOUCESTERSHIRE, GL50 1QZ.
Tel: 01242 240540; e-mail: info@johnparrylimited.co.uk; website: www.johnparrylimited.co.uk.



155051