

Do not scale from this drawing all dimensions must be checked on site.

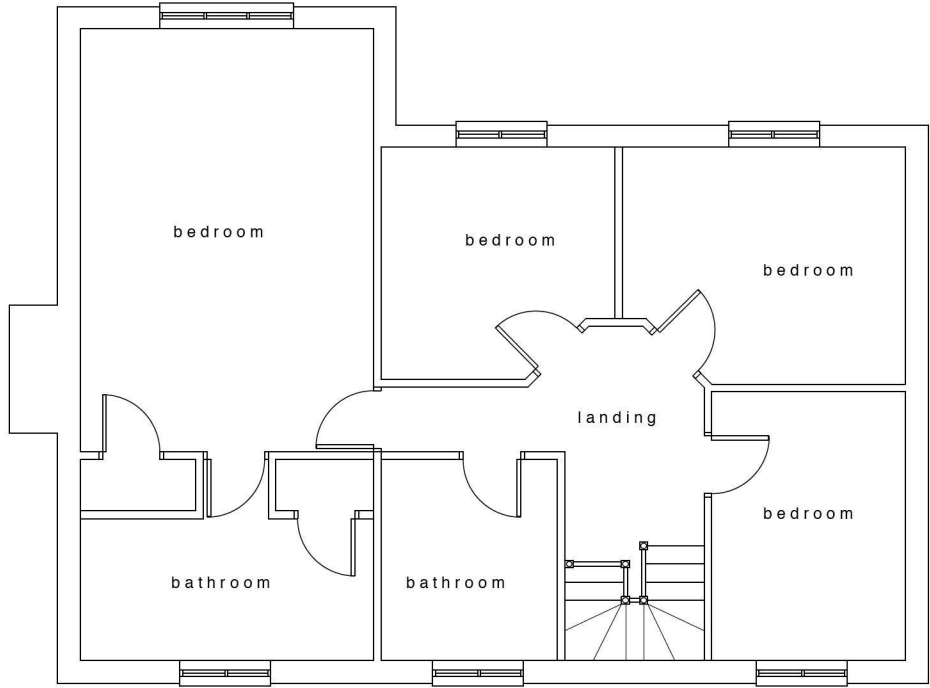

F i r s t f l o o r p l a n



N o r t h e l e v a t i o n



S o u t h e l e v a t i o n



W e s t e l e v a t i o n

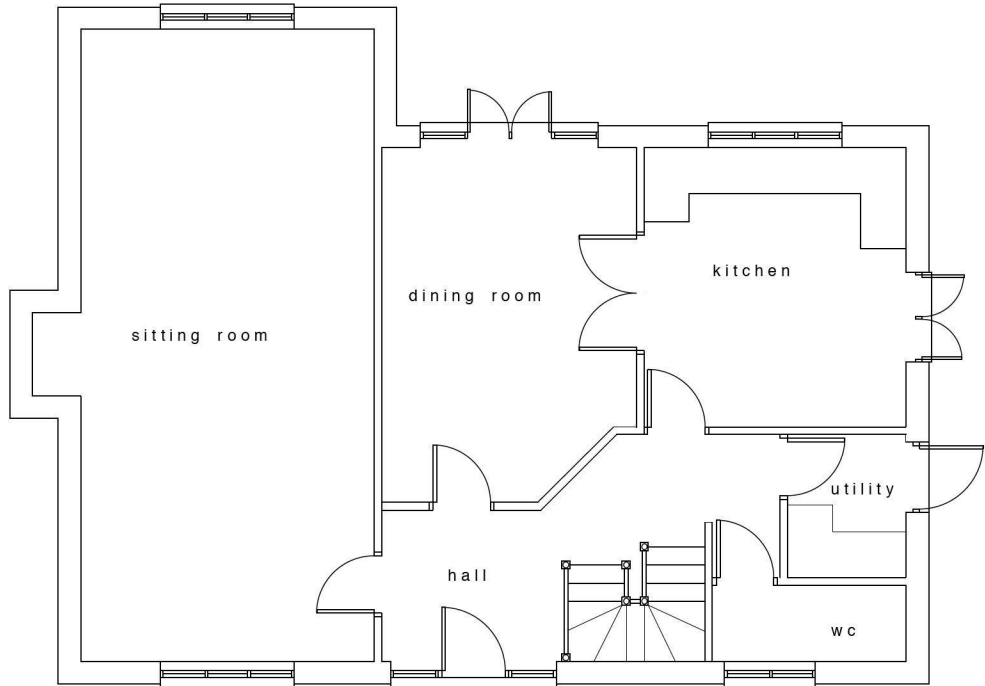

G r o u n d f l o o r p l a n



E a s t e l e v a t i o n

	JAMES SPRECKLEY MRICS FAAV	Brinsop House Brinsop Hereford HR4 7AS Tel: 01432 761777 fax: 01432 761722	<p>■ This is not a complete working drawing: for Planning and Building Regulation use only. Additional information may be required as the work proceeds.</p> <p>□ This is a scheme based on an enlarged O.S. extract and as such is subject to a site survey.</p> <p>■ Services and ground investigations were not available at the date of this drawing.</p> <p>■ Crown Copyright Reserved. This drawing is for use only with named site and is Copyright.</p>	February 2016 Scale 1:100 @A2
				<p>■ Preliminary</p> <p>□ First issue</p> <p>□ Revision</p>
				Drawing No 1520.06

Proposed residential development at
Shelwick, Herefordshire.

Plot 1 - Floor plans & elevations as proposed.