

SW09/1601/F

AMENDED
PLAN RECEIVED ON:- 2nd Sept 2009

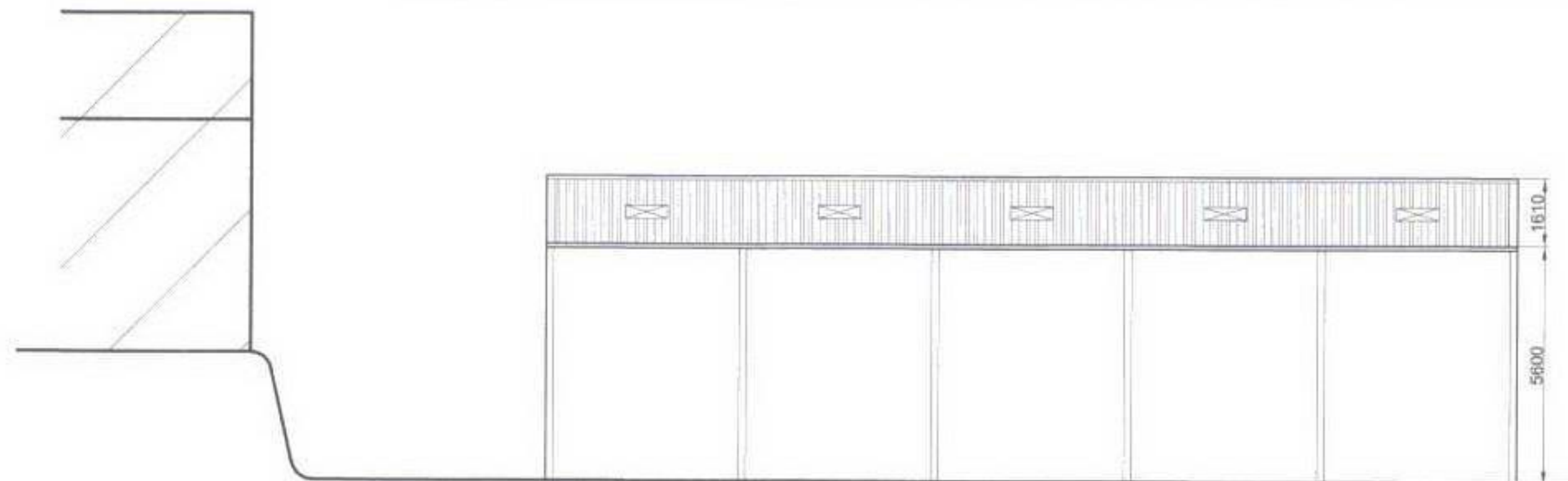

PROPOSED SOUTH EAST ELEVATION

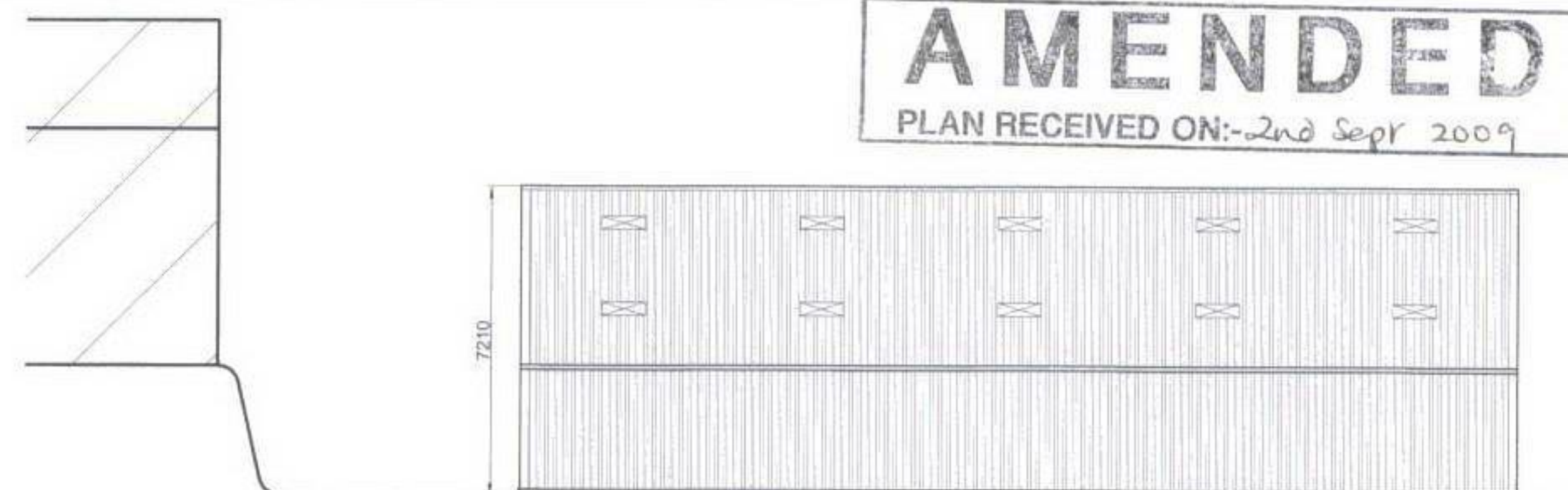

PROPOSED NORTH WEST ELEVATION



EXISTING POND

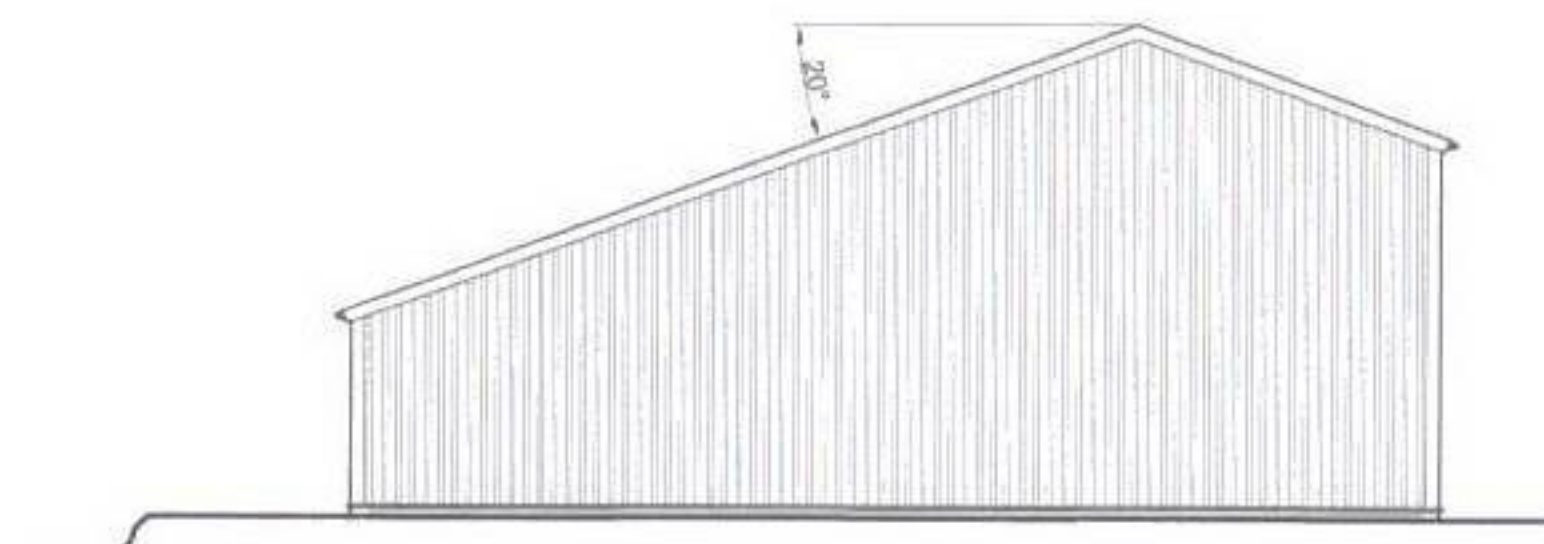

PROPOSED SOUTH WEST ELEVATION

EXISTING BUILDINGS

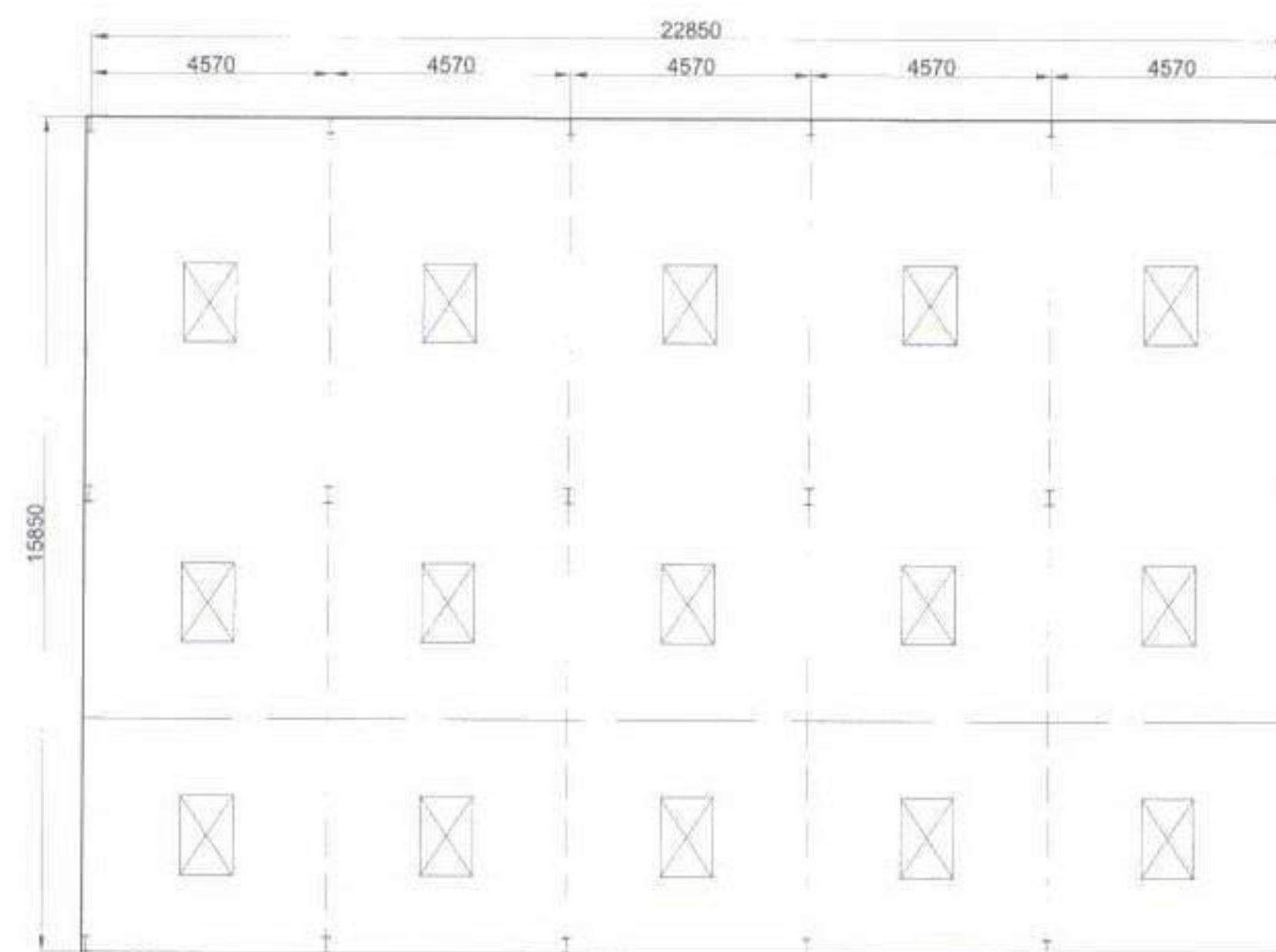

PROPOSED FLOOR PLAN

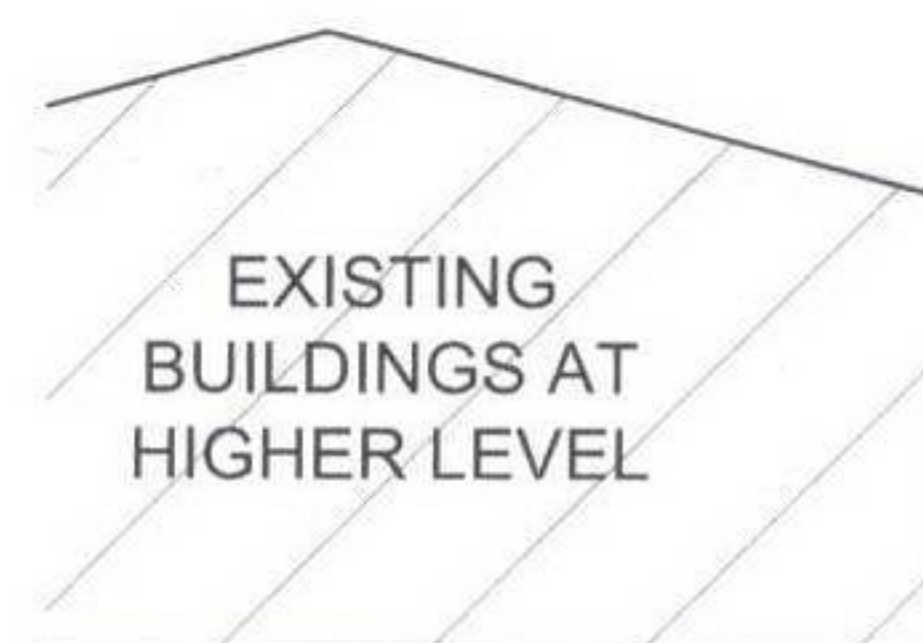

EXISTING BUILDINGS AT HIGHER LEVEL

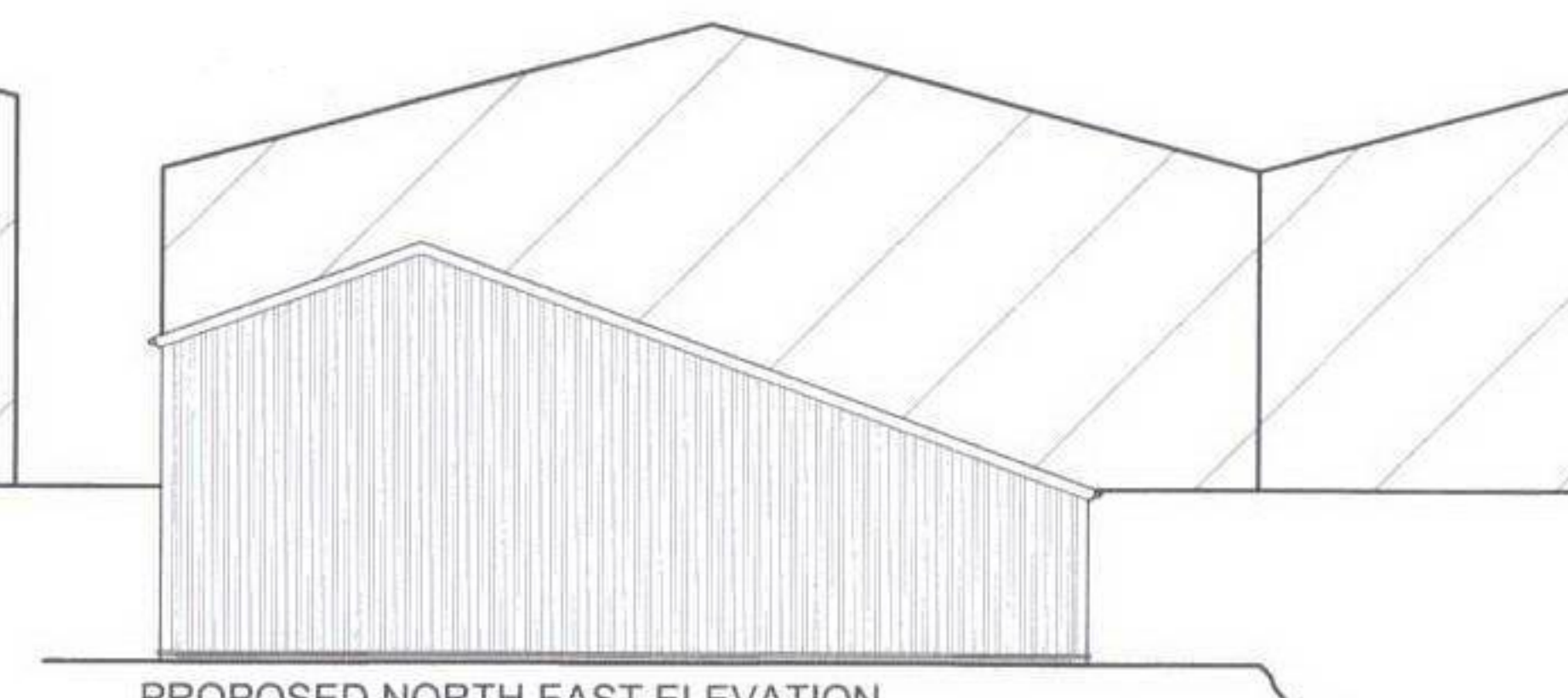

PROPOSED NORTH EAST ELEVATION

PROPOSED MATERIALS

ROOF: POLYESTER COATED BOX PROFILE STEEL SHEETING IN SLATE BLUE

SIDES: POLYESTER COATED BOX PROFILE STEEL SHEETING IN SLATE BLUE

RAINWATER GOODS: UPVC HALF ROUND GUTTERS AND DOWNPIPES IN BLACK



SITE PLAN 1:1000



Collins Design & Build
& Project Management

UNIT 5, WESTWOOD INDUSTRIAL ESTATE, PONTRILAS, HEREFORD, HR2 0EL
TEL: 01981 240682 FAX: 01981 242926

| | | | |
|-----------------------|-----------------------------------------------------------------|---------|-----|
| TITLE | BRIEF PLANS AND ELEVATIONS OF PROPOSED NEW FARM MACHINERY STORE | | |
| CUSTOMER | CHRISTOPHER PARTNERS | DRN | JHB |
| DATE | 24.04.2009 | JOB No. | |
| SITE ADDRESS | RHYDUNNOG, MICHEALCHURCH | DRG No. | |
| SCALE | 1/100 @ A1 | | 001 |
| ESCLEY, HEREFORDSHIRE | | | |