

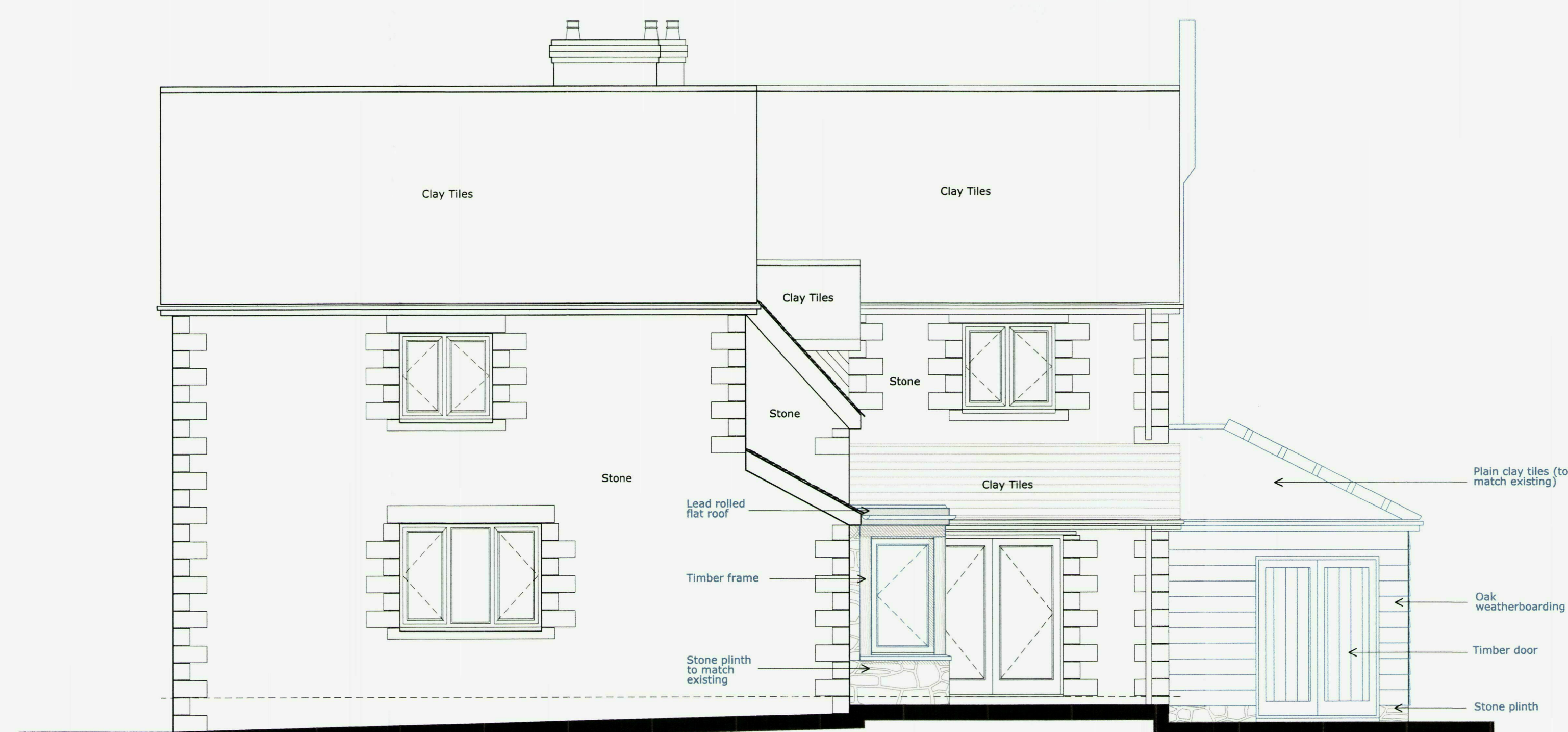

NORTH WEST ELEVATION



SOUTH WEST ELEVATION



B - APR 11 - amendments to elevations - J.P.T.
 C - MAY 11 - balcony added to front elevation - IDJE
 D - OCT 11 - Garden room & pergola to ground floor - NCB
 E - OCT 11 - Garden room amendments - NCB

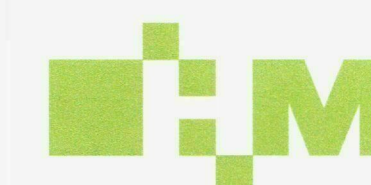

hookmasonarchitecture

Hook Mason Limited
 41 Widemarsh Street
 Hereford
 HR4 9EA

t. 01432 352299
 f. 01432 352272
 e. info@hookmason.co.uk
 w. hookmason.co.uk

HOUSE AT SUMMERHILL GOLF CLUB

ELEVATIONS AS PROPOSED (I)

0mm 500 1000 2000
 SCALE: 1:50

SCALE @ A1
 1:50

DATE
 MAR 11

DRAWING NO.
 5376-3-7E
 CHECKED BY

DRAWN BY S.N.