

notes
this drawing is copyright | do not scale off this
drawing | dimensions to be checked on site |
any discrepancies to be reported to the
architect immediately

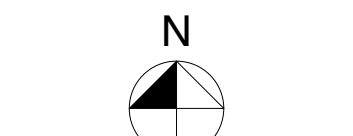

Rev	Date	Desc.
A	18.10.18	Text re turning area enlarged at client request

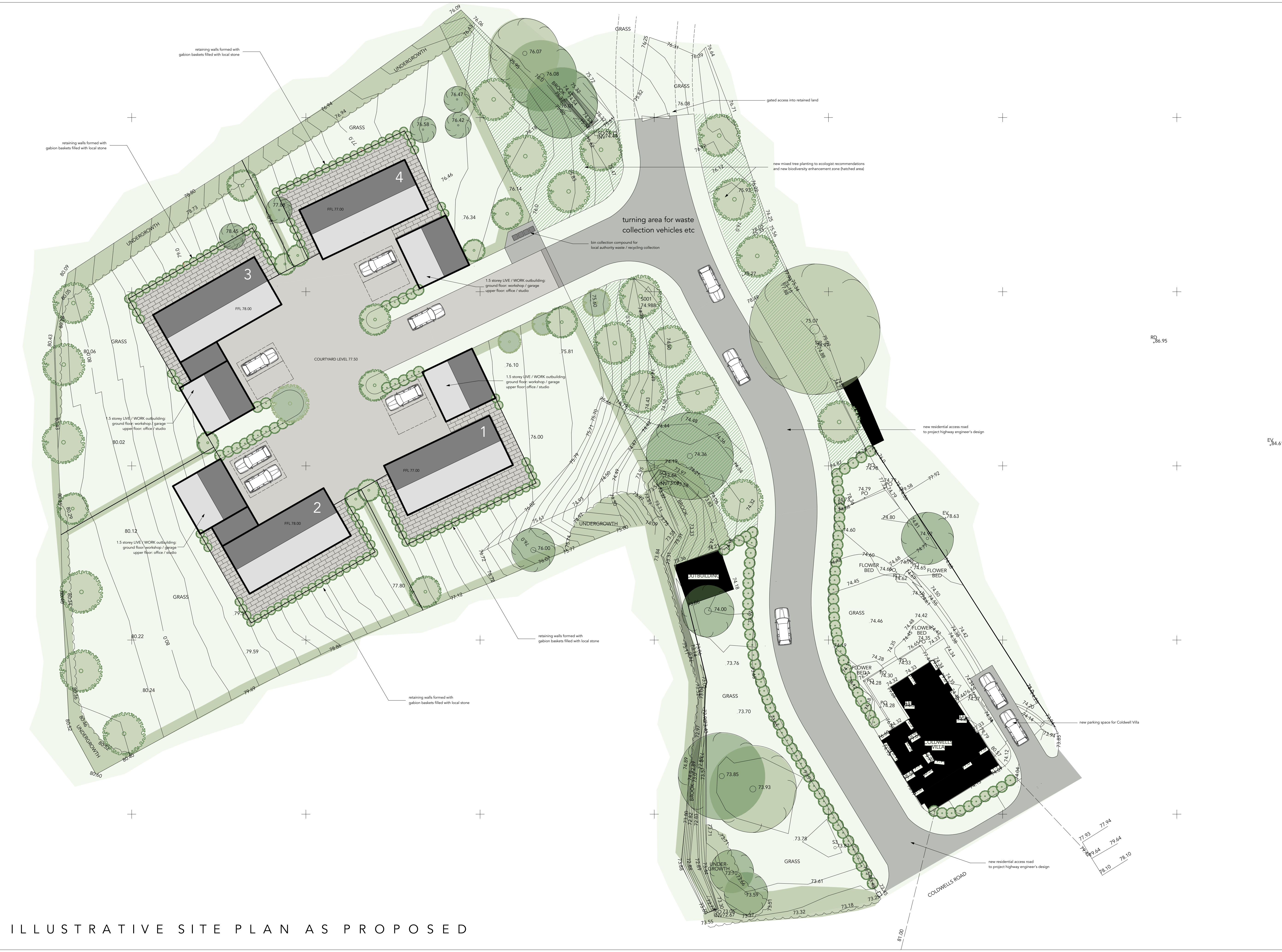

ILLUSTRATIVE SITE PLAN AS PROPOSED

Client
Mr R Nash

Project
Proposed Residential Scheme
on land adj to Coldwells Villa,
Holmer, Hereford

Drawing
Illustrative Site Plan as Proposed

Scale: 1:200 on A1 Paper
Date: Aug 2018
Drawn: JH

Project Nos: 2018.056
Status: Planning

Drawing Number: P003
Rev: A

OHA
OWEN HICKS ARCHITECTURE

Second Floor Offices | 46 Bridge St
Hereford | HR4 9DG
T 01432 261152
info@oha-architecture.co.uk
www.oha-architecture.co.uk