

Windows - Single glazed painted timber windows.

Walls - Masonry plastered inside unless stated otherwise.

Internal doors - Stained modern timber doors.

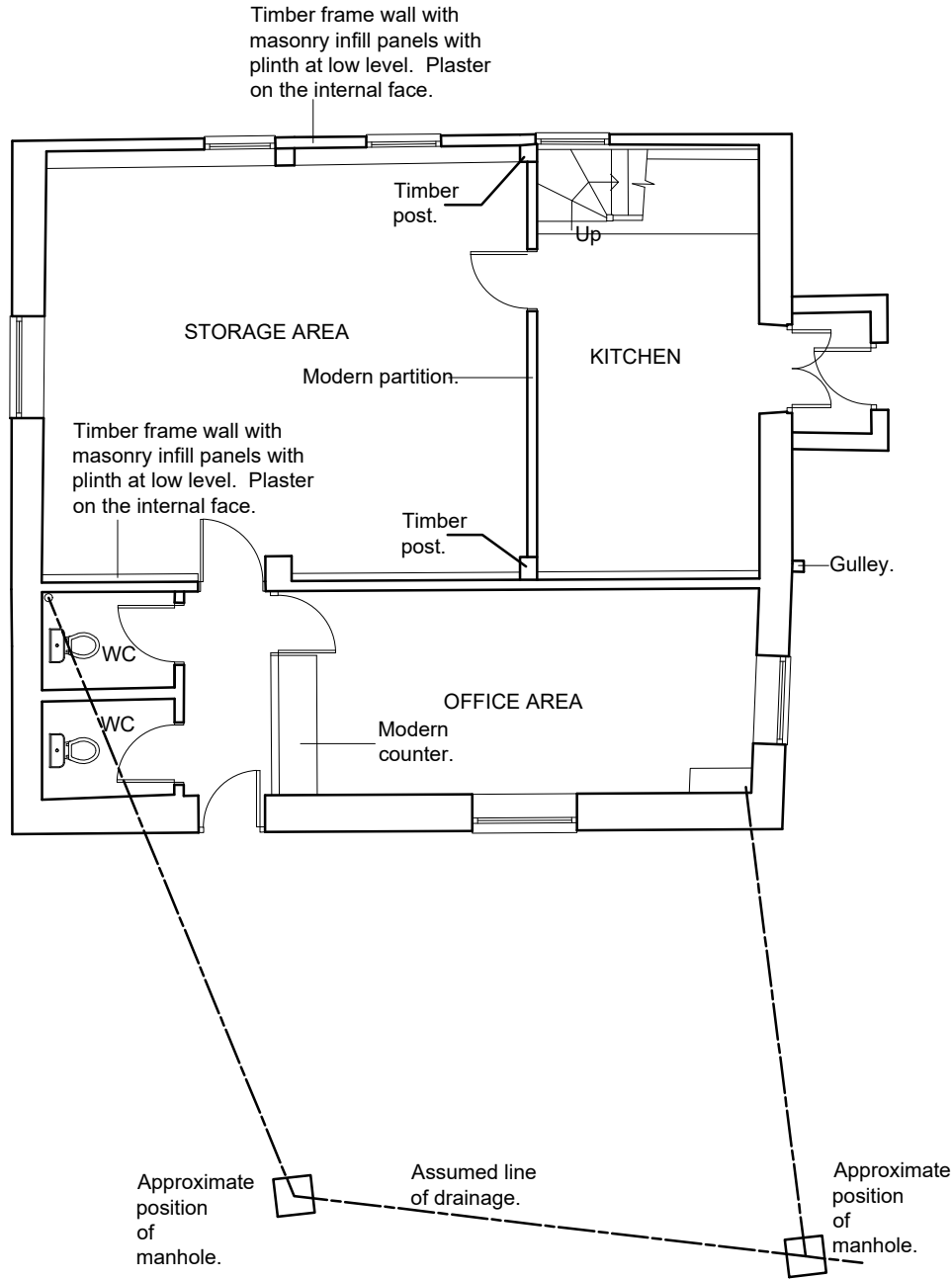

EXISTING HOUSE
GROUND FLOOR

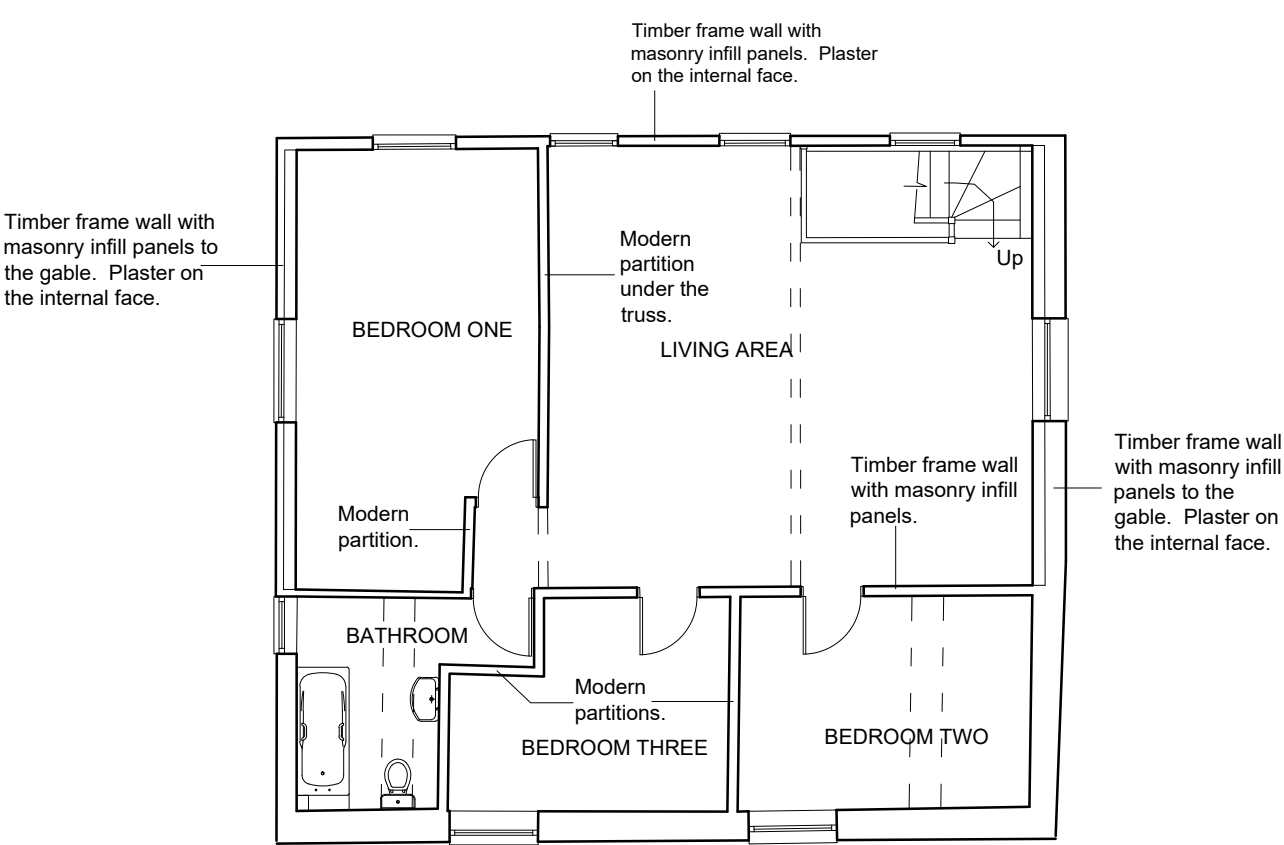
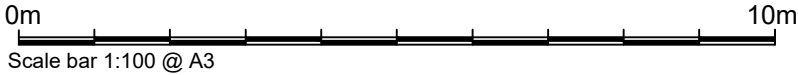

EXISTING HOUSE
FIRST FLOOR

Amendments		
Rev	Dates	Item
A	07.02.22	Proposed plans removed and existing drainage added.

- ☐ FEASIBILITY
- ☐ FOR INFORMATION
- ☐ FOR COMMENT
- ☐ PRELIMINARY
- ☒ PLANNING
- ☐ BUILDING REGULATIONS
- ☐ TENDER
- ☐ CONSTRUCTION ISSUE
- ☐ AS BUILT

Do not scale from this drawing.
All dimension are to be checked on site.
Refer to shown dimensions only. Report any discrepancies to the client/project manager.

CDM 2015 RESIDUAL RISKS
There are no residual risks that a competent contractor should not be able to effectively manage.

Clayton Architectural Drawing Services

2 Sunshine Close, Ledbury, Herefordshire. HR8 2DZ.
Tel : 01531 635598 email : n.claytonads@gmail.com

Client: Phipps & Co. Ltd
Mathon Court,
Mathon.

Project: Conversion of the existing
Live work unit into a Holiday Let.

Title: Existing Plans

Scale: 1:100	Date: June '17	Drawn by: NC
Dwg. no. 17-2017/01A		Paper size: A3