

Gross Internal Floor (GIA) Areas

Ground Floor	129.22m ²	1390.92ft ²
First Floor	120.97m ²	1302.11ft ²
Total	250.19m²	2693.03ft²

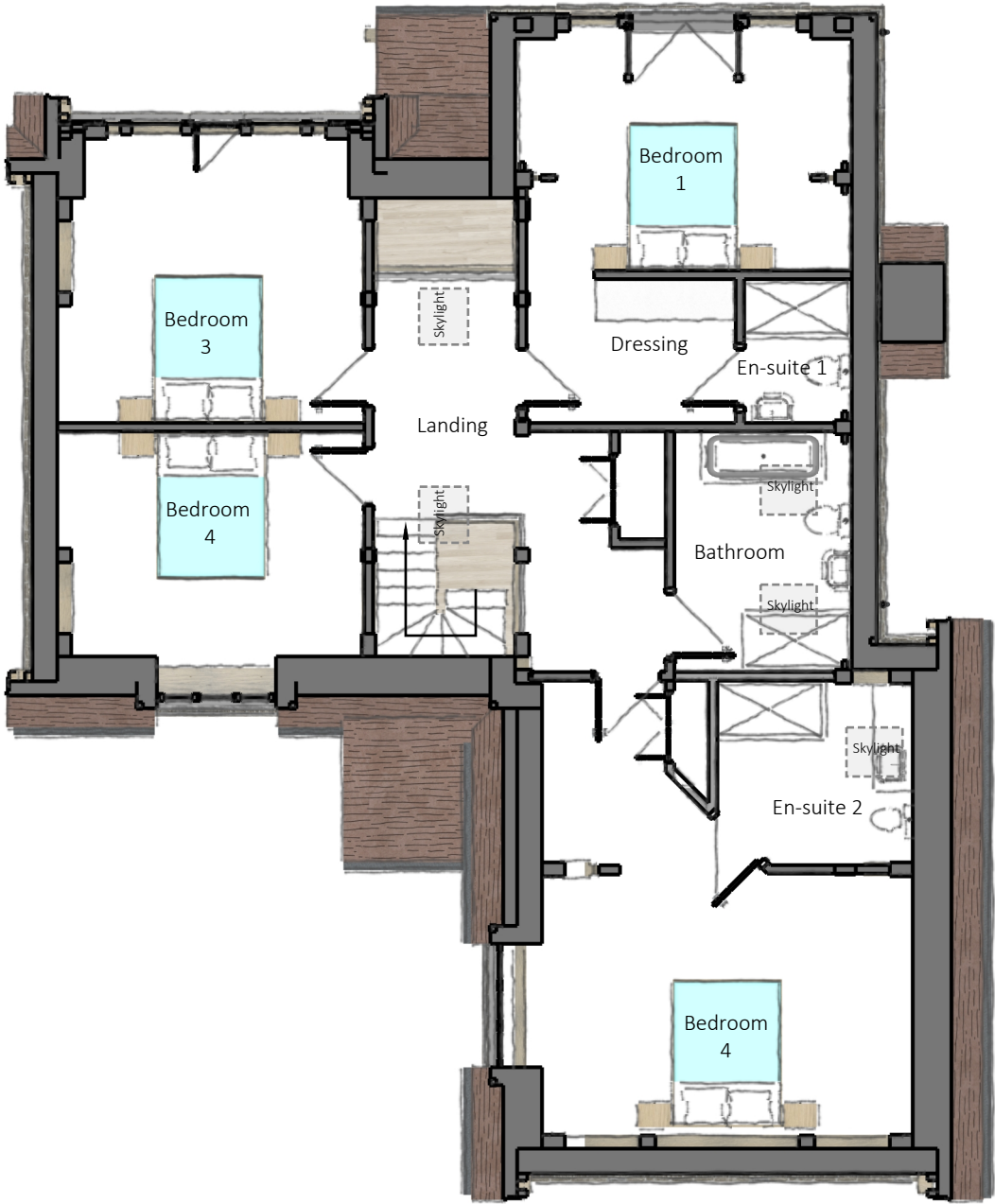

FIRST FLOOR PLAN
Proposed
Scale 1:100

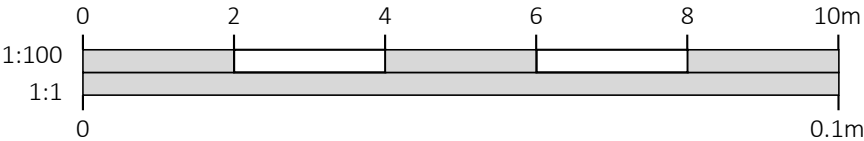

A	Amendments after Zoom	18.10.2024	DR
---	-----------------------	------------	----

DRAWINGS PRODUCED BY

T.J. Crump Oakwrights Ltd
The Lakes, Swainshill,
Hereford, HR4 7PU

+44 (0)1432 353353
enquiries@oakwrights.co.uk

© This drawing, its contents, and all information contained therein is protected by Copyright. It may be used once only for its intended purpose under a contract with T.J. Crump Oakwrights Ltd, but not for any other use or purpose. This drawing is for Planning purposes and does not constitute a construction issue drawing. All setting out dimensions and levels are indicative and are subject to detailed site survey and site conditions. The Client and their agent are responsible for ensuring that Building Control and construction drawings are carried out following Planning approval. Scaling from this drawing is for Local Planning Authority information only.

CLIENT
Mr & Mrs Fernie

SITE ADDRESS
Plot 2, Land adj. Woodend Lane,
Gorsley, Hereford

PROJECT
Proposed Dwelling And Garage

DEPARTMENT
ARCHITECTURE

DRAWING
PROPOSED FLOOR PLAN

SCALE
1:100 @ A3

DATE DRAWN 01.10.2024	DATE ISSUED 01.10.2024
--------------------------	---------------------------

DRAWN DR	CHECKED -
-------------	--------------

ISSUE STATUS

DRG. NO. 2794- FER -04	REV. A
---------------------------	-----------