

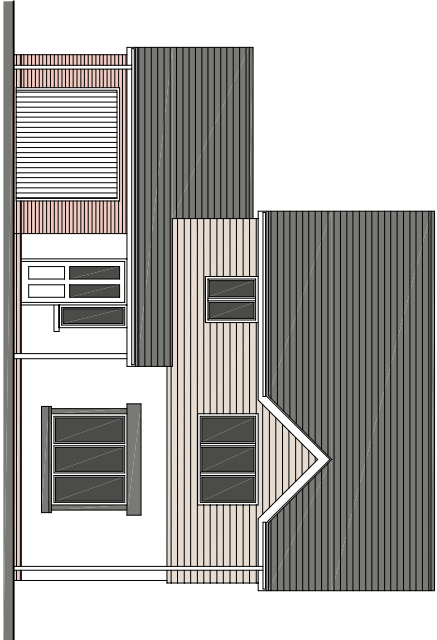

Indicative Site Plan 1:500  
House sizing indicative only

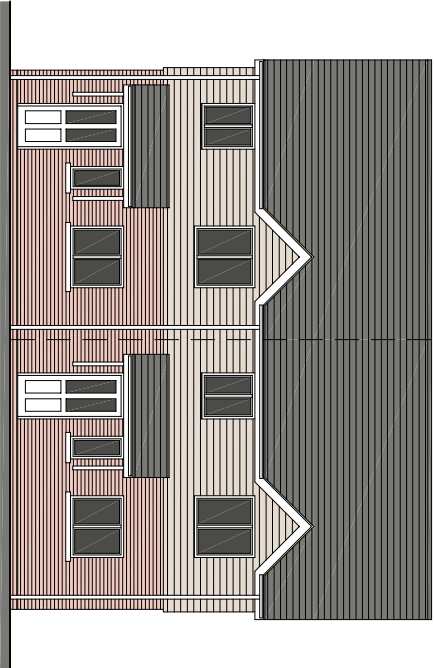

Indicative Detached Dwelling nts



Indicative Semi Detached Dwellings nts

Rev A 18.12.17 Site entrance modified to suit Highways requirements

<div><div>Collins</div><div>Design &amp; Build &amp; Project Management</div></div>				
UNIT 5, WESTWOOD INDUSTRIAL ESTATE, PONTRILAS, HEREFORD, HR2 0EL TEL: 01981 240682    FAX: 01981 242926				
TITLE Proposed Residential Development Land to the rear 23 Gorsy Lane, Hereford HR1 1UL				
© COPYRIGHT THIS DRAWING MAY NOT BE REPRODUCED OR COPIED				
CUSTOMER	K.Davies	DRN	ARP	JOB No. 5080
SITE ADDRESS	Gorsy Lane, Hereford HR1 1UL	DATE	20.09.17	DRG No. P002a
		SCALE	1:500@A3	A3