

09 AUG 2019

To _____
Ack'd _____ File _____

General Section through Site

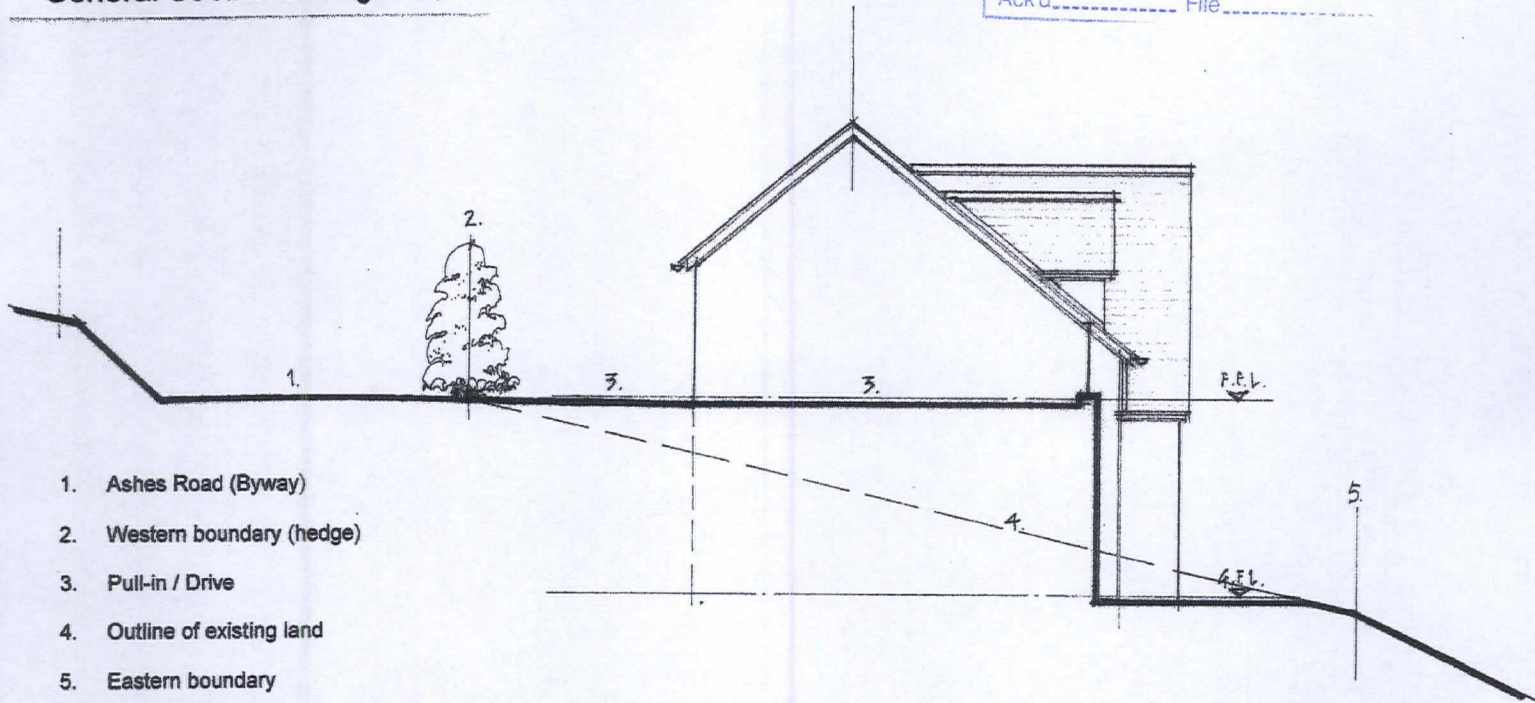

Eastern Elevation

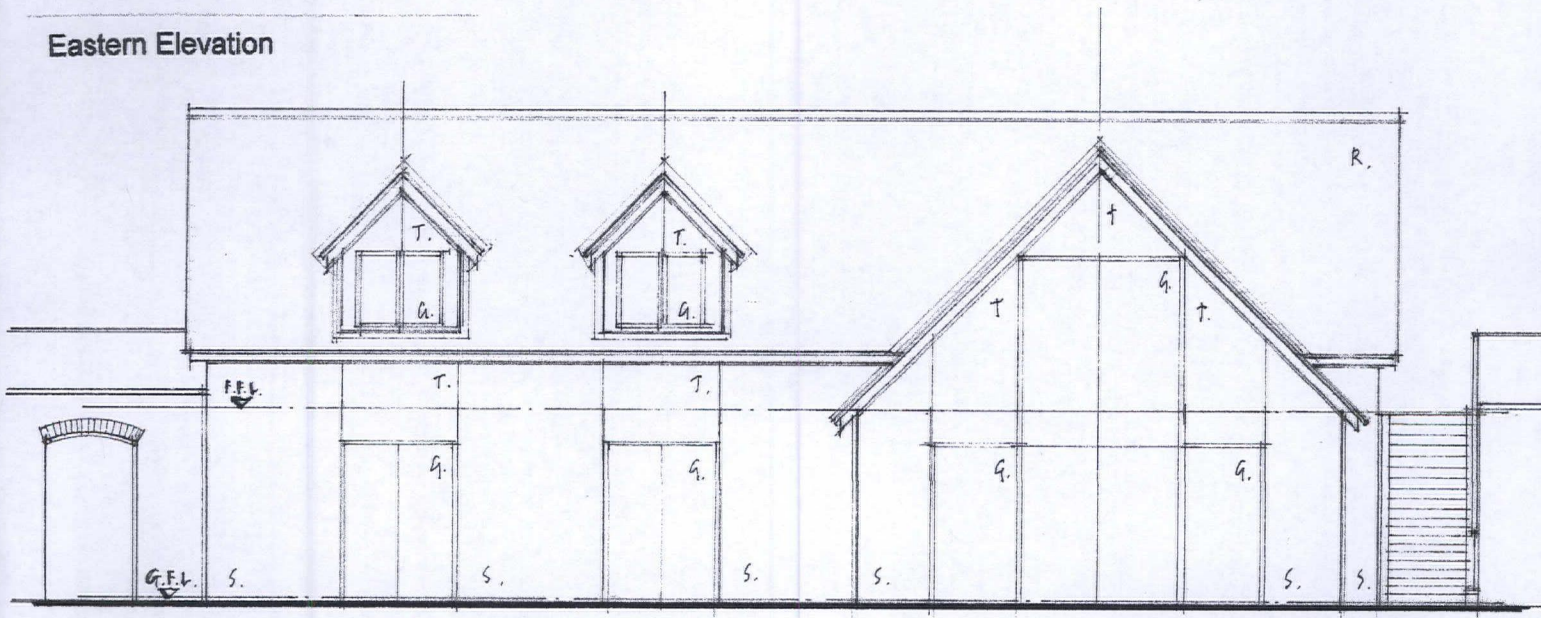

Legend:

- R Slate
- S Local stone facing
- G Glazing
- T Timber facing

Job: Outline App. for the Erection of a Dwelling at Ashgrove, Symonds Yat West, Hereford, HR9 6BJ

Client: Mrs. Toni Harrison

Drg. title: Illustrative Drawing Showing General Section Through Site and Eastern Elevation

Drg. no.: 19/349/03 Rev. no.:

Scale: 1 / 100 @ A4

Date: 06/08/19

Stephen Barter - Architect

designer and draughtsman

A and S Studios

The Old School House, Church Road, Old Clehonger, Herefordshire, HR2 9SD

tel: 01432 352690

mobile tel: 07795 324490

e-mail: stephenbarter.architect@gmail.com

web: www.aandsstudios.co.uk

this drawing is copyright ©